Many men, and many women too, prefer the quiet and peacefulness of a family where there are few or no other roomers.

Let these people know you have such a room, by using Review Want Ads.

39th Year No. 200 THURSDAY EVENING July 19, 1917

DECATUR REVIEW

THE COMMUNITY PAPER

DAILY AND SUNDAY 15c A WEEK (DELIVERED BY REVIEW CARRIERS (BOTH IN DECATUR AND ELSEWHERE. PUBLISHED AT PROSPEROUS DECATUR, ILLINOIS EVERY DAY IN THE YEAR PRICE: SINGLE COPIES (DAILY THREE CENTS (SUNDAY FIVE CENTS

Buster Says:

"Some excitement for a while, but the hats were delivered."

A Dandy for Next Sunday.

DRAFT METHOD IS OUTLINED

Drawing of Numerals Will Be Fair To All

Set Of Thousand And Another Of Eleven Will Fix Equality Of Chance For The Order Each Will Report.

FIRST DRAWING FRIDAY AT 9:30 A. M.

Washington, July 19.—Nine thirty o'clock tomorrow morning in a committee room of the Senate office building has been fixed as the time and place for the war army drawing.

Secretary Baker and other cabinet officers and members of the Senate and House military committees will witness the drawing.

WILL ONLY TAKE LITTLE OVER HOUR.

Provost Marshal General Crowder counts upon finishing in little more than an hour the entire process, which will fix the order of liability for appearance before the local exemption boards of each man of the ten million registered.

Washington, July 19.—Ten million men are registered in the United States for war service—687,000 are needed in the first call for the national army. Who shall go first?

This question is asked and the method by which it is to be answered outlined by Provost Marshal General Crowder in an explanation issued today of the great drawing about to be held in Washington.

ABSOLUTE EQUALITY OF CHANCE.

The scheme evolved is so simple that the drawing of one set of a thousand numerals and another of eleven will fix with absolute equality of chance the order in which every one of the ten million registrants shall report to his local board for examination and subsequent exemption, discharge or acceptance for military service.

10,000 IN EACH OPERATION.

Since the average exemption district registration is 3,000 and there are 4,537 districts, the average number of men listed with each operation of the drawing will be about 10,000.

1,374,000 TO BE TESTED.

General Crowder announces also that local boards will be instructed to call 200 per cent of their quota at the first call to provide for probable exemptions. That means that 1,374,000 men will be notified to appear for examination within the next few days. If more are necessary, they will be called for as needed by the local boards in the order provided for in the drawing.

MUST FILL QUOTA

In some districts the 100 per cent. allowance for exemption may be too large and in others too small, but the local boards will be instructed in every case to continue calling for men until the district quota is filled. Each state governor is now alloting to his districts their respective portions of the state's quota.

RANGE 185 TO 9,000

In each of the 4,537 exemption districts among which the ten million registration cards have been divided, the cards have been given serial numbers. The number of registrants in each district varies from about 185 in the smallest to more than 9,000 in the largest, so that the serial numbers to be dealt with in the drawing range from one to between nine and ten thousand.

MASTER KEY.

In order to reduce the mechanical process and make it possible for the 1,000 numbers drawn to reach every man in every district, a so-called master key has been devised. This will be obtained by drawing slips numbered from naught to nine, which will be listed in the order they are drawn to form the key.

Then will begin the drawing of the numbers one to one thousand. For the district with not more than one thousand registrants there will be no problem to determine the order of appearance before the exemption board. The number drawn first will fix the man whose card bears that serial number as the first to appear before his board. In the district with only 185 registrants, the 185 will be liable for appearance in the order in which their numbers are drawn, and when a number higher than that appears the district of course will not be affected.

Application of the master key makes it possible to apply fairly each of the one thousand numbers drawn to districts with more than one thousand registrants. As a number is drawn it will be added to each of the thousands in excess of one thousand in each district.

AN EXAMPLE.

For instance, if 25 is the first number drawn, it will represent 25, 1,025, 2,025, 4,025, 5,025, 6,025, 7,025, 8,025 and 9,025.

By applying the master key the order in which these numbers will be listed in each district will be determined. If the drawing of ten numerals for the key should result this way:

9, 7, 1, 5, 2, 3, 0, 8, 4, 6.

Then the drawing of 25 as the first number of the thousand would fix the first men to appear before the exemption board in this order:

ORDER OF REPORTING.

9,025; 7,025; 1,025; 5,025; 2,025; 3,025; 25, 8,025; 4,025 and 6,025.

The district with more than nine thousand registrants thus will have ten of its men assigned to their places at the head of its list, with 9,025 on top. The district with less than one thousand men will have one, number 25, at the head of its list. This process will be continued until every man of the ten million has been assigned his place on the roster of his district.

In his explanation of the process and of the reason for fixing the order of liability for all of the men when only 687,000 are needed, Gen Crowder says:

THE ORDER OF EXEMPTION.

"If we were dealing with the ancient draft, we should take every fourteenth man. But we are not conscripting. We are selecting for military service those whose civil service can best be spared. Therefore, the question is not 'who shall go first?' But 'who shall be first called up for examination?' And what we must do is to make a list showing the order of examination.

"Now no one knows how many men must be examined to yield 687,000 soldiers. Therefore, no one can say just how many men it is absolutely necessary to put on this list.

"A moment's reflection will prove that the whole 10,000,000 must be given their places on the list of 'order of examination.'

"Every registered man is in a state of uncertainty. He does not know when he will be called. He hesitates to plant a crop for fear he will not reap it. Employers hesitate to engage his services, fearing they will be but temporary. This condition ought to be cured for the repose of the public mind. It can be cured to some extent by putting every man on the list.

"For this reason the whole 10,000,000 names are to be given places on the list of order of examination.

SEGREGATION INTO GROUPS.

"Obviously no single agency could examine 10,000,000 men. Therefore, the 10,000,000 are segregated into groups of suitable size for convenient examination. There are 4,557 of these groups. For each group a board has been appointed to examine for selection. By far the greater number of these groups consist of approximately 3,000 men.

"Since this is so, our problem is not to put the whole 10,000,000 names in one list arranged in the order of examination. It is to determine the order of examination in each group.

NECESSITY FOR DRAWING

Since all registered men stand in an equality of right and duty, the question of priority can only be determined by lot or drawing. It would be possible to have 4,557 separate drawings—one for each group—but since methods would vary and since supervision and absolute insurance against the charge of fradulent manipulation could not be had in that way, every consideration of expediency and justice urges on drawing in Washington.

METHOD FOR THE DRAWING.

"In each group, every registration card has a red-inked number written on its face and these numbers run in a single series from unity (1) to the number corresponding to the greatest number of cards in the group. Normally this is from unity (1) to about 3,000.

"Exact copies of the cards in each group have been attested and sent to the various state capitols. Lists showing the name of each man in each group and the serial number of his card have been posted in the office of the board, published in the press, and one copy is on file in Washington. There is, therefore, no chance of any man's number being changed without detection, or of any card being lost beyond replacement.

IDEA OF THE CENTRAL DRAWING

"Suppose there were just 3,000 names and numbers in every group. It is at once apparent that it would be a very simple thing to have a central drawing that would control the order of every name and number in every group of the whole 10,000,000—just put 3,000 numbers into a bowl and draw them out one at a time. The first number drawn out would place the 4,557 cards bearing that particular number at the head of every list in the United States. The second number drawn would put the cards bearing that number second on all the lists, and so forth.

"Now, the thing can not be done in precisely this way, because there are not precisely 3,000 numbers in every group. But the same idea with a few necessary modifications is the idea on which the present drawing is based.

DRAWING BY THOUSANDS.

"To draw 10,000 separate numbers would take ten hours and would multiply the chance of error. Moreover, if the '9-thousands' the '8-thousands,' the '7-thousands' and the '6-thousands' were scattered all over the master list indiscriminately the cancellation by boards having small groups would be very tedious and would open the way to numerous errors. All this is easily avoided.

"Suppose we drew only 1,000 numbers. We could then provide that the drawing of the number 878 would also draw the numbers 1878, 2878, 3878, 4878, 5878, 6878, 7878, 8878, 9878.

In that way only 1,000 numbers needed be drawn, and by making our master list consist of one sheet for each 1,000 we could provide a master list easily applicable to lists with only 3,000 numbers. Once such boards could disregard all except the first three sheets.

"We should do this but for the fact that this makes it certain that men in the first thousand would be called first, men in the second thousand next, and men with the highest serial numbers last of all.

ABSOLUTE EQUALITY.

"Since the assignment of numbers is also done by chance, this does not interfere ver, greatly with the even chance of all men, but it does interfere to some extent. For this reason it was decided to have one drawing to determine the order within any group of 1,000 and another drawing to determine the order in which the sheets of 1,000 each should appear on the master list, instead of arbitrarily assigning the sheets of 1,000 in their natural order. This reduces the whole matter to an absolute equality of chance.

DETAILS OF THE DRAWING.

"One group of numbers, from 1 to 1,000, and a second group from naught to nine have been carefully imprinted on opaque slips of paper, black on one side, counted and checked. These slips have been rolled up and each put inside a gelatine capsule with the black side out. To insure absolute accuracy of count, the capsules containing numbers from 1 to 1,000 have been counted into ten glass jars in groups of 100 each; the glass jars have been sealed and kept in a safe awaiting the day of drawing.

"The contents of the jars will be decanted into a large glass receptacle from which the capsules can be readily drawn.

BLINDFOLDED MAN.

"A blindfolded man will stir the capsules in the receptacle thoroughly before any are drawn, and will keep stirring them during the drawing.

"A blindfolded man will then draw capsules out one at a time. As each capsule is drawn it will be handed to an announcer, who will break the capsule and announce the number drawn. While he is announcing the number, a second capsule will be drawn and handed to a second announcer, who will break the capsule and read the number. The drawing will proceed in this way until all the capsules are drawn.

THREE TALLY SHEETS.

"Three tally sheets will be kept. One keeper of a tally sheet will repeat each number as it is announced, and all three will write it down. In case of disagreement between tally sheets on any number, the sheets that agree will control.

"Immediately before the drawing of the numbers from 1 to 1,000 the drawing of the numbers from 0 to 9 will take place to determine the order in which the thousands will appear on the master lists."

THREE STATES MISSING.

Washington, July 19.—Three states, New York, Pennsylvania and Michigan, have yet failed to announce completion of local exemption machinery, but returns are expected by tonight.

Press associations and telegraph companies are today completing final details of the methods to be used in flashing the news of the lottery to all sections of the country. Special efforts are being made to insure both speed and accuracy in transmission.

U. S. WILL NOT TAKE PART IN CONFERENCE

Washington, July 19—The United States has been officially invited by the allied governments to participate in the inter-allied conference to be held in Paris some time this month, but has decided that for the present it will not be necessary to take part in such meetings not directly affecting this country's part in the war.

NOT PERMANENT POLICY.

It was officially explained at the state department that while this course was followed at present, it was not to be taken as a indication of a permanent policy.

GERMAN SUB SENT DOWN BY RUSS WARSHIP

Petrograd, July 19—The north and south agency reports that a Russian destroyer has sunk a German submarine in the Baltic by dropping bombs on it and that the crew of the submarine was drowned.

RETAIN BISMARCK AS SCHOOL NAME

Chicago, July 19—The Chicago board of education has refused to change the name of the Bismarck school, despite petitions of Polish and Bohemians, residents in the neighborhood, whose children form a large part of the school's attendance.

GERMANS GAIN IN ATTACK ON FRENCH

Paris, July 19.—The Germans made an attack last night on a front of 800 metres south of St. Quentin. The war office announces that the enemy gained a footing in the French first line, but was expelled from the greater part of these positions by a counter-attack. A German attempt to regain ground captured by the French near Avocourt Wood, on the Verdun front, was defeated.

AFTER FIERCE BOMBARDMENT.

The statement follows:

"Our artillery and the enemy's were active over the whole front. There was especially violent firing between the Somme and the Aisne in the region of Vauclerc and Craonne and on the left bank of the Meuse. South of St. Quentin the Germans, after a violent bombardment, delivered an attack at about 9 o'clock yesterday evening on a front of 800 metres east of Gauchy, against the Hillock of the Hill of All Winds. The enemy succeeded in gaining a footing in our first trench line, but was driven out of the greater part of the occupied positions by a counter-attack.

"After a very intense bombardment last night the Germans made a counter-attack on our new positions at Avocourt Wood, but were checked by our fire before they were able to reach our lines.

"Attacks on our trenches at Pantheon, southeast of Sapigneul, and in the region of Doumont, were repulsed completely. One of our detachments in an operation east of Badonviller succeeded in inflicting serious losses on the enemy and in taking prisoners."

BRITONS REFULSE RAIDERS.

London, July 19.—"As a result of the recent fighting east of Monchy-Le-Preux, the advanced posts from which our troops were compelled to fall back by the enemy's attack on July 11 have now re-established themselves," says today's official statement.

"Hostile raiding parties were repulsed last night west of Cherisy before reaching our trenches. We made successful raids north and east of Ypres and secured prisoners. A few other prisoners were captured by us in an unsuccessful hostile attack upon one of our advanced posts east of Oosttaverne.

"There was considerable artillery activity on both sides in the night."

To Limit Government Control To Food And Fuel

Washington, July 19—Confinement of government control legislation in the food bill to foods, feeds and fuels, including kerosene and gasoline, was forecast today when, in what was regarded as a test vote, the Senate rejected 44 to 28 an amendment by Senator Kenyon, of Iowa, to extend control to iron ore and its products, hemp, binding twine and farm implements and tools.

Implied endorsement was given Herbert C. Hoover today by the senate when a viva voce vote it rejected an amendment by Senator Reed, of Missouri, to have the food control bill administered by a board of five instead of three members.

Party lines were not observed in the vote which, while tentative, was expected to end the fight for broad extension of governmental control. Senator Kenyon's amendment was proposed as an addition to that of Senator Chamberlain, drafted by Democratic and Republican leaders providing for control only of foods, feeds and fuels, including kerosene and gasoline.

"LICK THE PLATE—LICK THE KAISER"

Chicago, July 19.—"Lick the Plate and Lick the Kaiser." Already adopted as the official yell of the food conservation workers of Lake Forest, this slogan is spreading among the ranks of Chicago conservators.

It was invented by "Buddy" Coulson, a school boy, after repeated admonitions from his mother against the waste of food.

Does Her Bit As Hired Hand

Daughter of Rich Rancher Takes Place of Man on Illinois Farm.

Chicago, July 19—S. J. Tracy, of Morrison, Ills., has a new "hired man" on his farm today in the person of Miss Fay Moore, said to be the daughter of a wealthy rancher of Montana. Miss Moore introduced herself to Dr. P. L. Prentis, head of the United States Employment service in Chicago, with the remark "want to take the place of some men who can go to war."

A short telephone call resulted in Miss Moore's being started on her way to the Tracy farm, clad in overalls, riding skirt and high boots.

"I can milk, handle horses, plow, cultivate and do any kind of farm work. My father raised me that way," she said in making her application for work.

Plan Shows For Conscripts

Entertainment Galore Will Be Provided for Drafted Men.

Washington, July 19—Uncle Sam will have all kinds of entertainment and sports for his 500,000 drafted Sammies in cantonment camps this fall.

Chaiman Raymond D. Fosdick of the war department commission on training camp activities last night outlined in the program now nearing completion.

Each camp will have a monster theater. Broadway successes will tour them on a regular circuit.

Caruso, Farrar, John McCormack, Fritz Kreisler, the violinist; Paderewski and other world-famous artists will appear.

Mary Pickford, Charlie Chaplin, Douglas Fairbanks and kindred movie stars, including a brigade of vampires, will appear in person.

There will be picked vaudeville acts.

Well-known theatrical men will organize home talent shows, famous playwrights framing the plots.

To teach wrestling and boxing will be Frank Gotch, Mike Gibbons, Johnny Kilbane, Tom Gibbons, Johnny Dundee, Frank Moran, Fred Fulton, Jack Dillon, Kid McCoy, Packey McFarland, Jess Willard, Sam Langford and others. Boxing is fine bayonet training the war department has learned.

A monster Y. M. C. A. building and another of equal size for the Knights of Columbus are being erected to each camp.

Branch libraries will be established by the American library commission.

The government will install college professors to teach French, Italian and other languages. Intensive courses will be taught in any trade desired.

Sixty-seven war department experts today are scattered through the towns near each cantonment teaching the citizens their share in entertaining drafted Sammies on leave.

BOSTON CELEBRATES "WAGNER DAY"

Boston, July 19.—The twentieth anniversary of the appearance of John H. ("Honus") Wagner in the National League was observed at Braves Field today, when the game between the Pittsburgh and Boston clubs was made part of a "Wagner Day" celebration. The veteran shortstop came here especially for the occasion.

APPEAL TO WOMEN FOR WAR SERVICE

Chicago Concerns Already Hire Female Workers.

Chicago, July 19—Railroads, meat packers and the farmers have appealed to the American woman to aid them in relieving men for war service.

Plans have been started by several of the big Chicago stock yards packers to fill the places of men employed as butchers, foremen, clerks, skilled laborers and department heads.

The Chicago, Burlington and Quincy railroad sent out notices to all its branches instructing agents and shopmen that women would be employed to fill any jobs where they are able to do the work. Among the positions which the railroad is desirous to obtain to fill are: Upholsterers, station agents, telegraphers and clerks.

WOMEN ALREADY HIRED.

At Armour & Co's it was said that they have begun to hire women to fill men's jobs in the offices. It is estimated that 100 office men have quit to go to war. At the packing plant it was said they would use women wherever possible. The same statement was made by Swift & Co. Both plan to use women in the smokehouse, officials said.

There will be little difficulty in harvesting the grain crop, according to reports. In only one state is there a real shortage—in North Dakota, where the labor shortage is so acute that the state efficiency commission has appealed to the war department to exempt its farm hands until after the harvest. In other states most of the crops will be harvested before the men are called out.

Wilson Frees Suffragists

Washington, July 19.—President Wilson today issued pardons for the sixteen suffragists who are serving a sixty day sentence in the workhouse at Occoquan, Va., for picketing in front of the White House.

NO EXPLANATION.

Secretary Tumulty said the pardon must speak for itself and that the White House would have no statement to make of the president's reason for his action.

RIOTOUS TROOPS IN PETROGRAD CHECKED

Government Now Controls City—Foil Plot to Kidnap Kerensky.

Petrograd, July 18—Wednesday—The government controls the city today as completely as the Bolsheviki appeared to control it yesterday.

Following a second demonstration against the government by heavily armed sailors and soldiers and working men and women along the Nevsky Prospect, Petrograd is practically under martial law. In the clash at least six persons were killed and 236 wounded.

The rioting was marked by a bold attempt of the Maximalists to kidnap A. F. Kerensky, minister of war, who is the strong man of the new Russia and the deadly foe of pro-German intrigue. Soldiers, sailors and civilian Maximalists, heavily armed, terrorized part of the city as they dashed about in automobiles.

KERENSKY FOILS KIDNAPERS.

Six of these armed motor cars rushed to the Warsaw railroad station to intercept Minister Kerensky, who was known to be leaving for the front. The war minister escaped them by only a few minutes.

Russian Minister of Justice Quits

Petrograd, July 19.—Another member of the Russian provisional government resigned today. The minister who tendered his resignation was M. Pereverzeff, who held the portfolio of justice.

Delay Action On Cabinet

Petrograd, July 17—Tuesday (Delayed)—By an agreement between the soldiers' and workmen's deputies and the remaining members of the cabinet the question of replacing the retiring ministers, as well as all questions of policy has been held in abeyance pending the suppression of the Bolsheviki element which for thirty-six hours has kept the city in a turmoil.

Events since noon today serve somewhat to clear up the anomalous situation growing out of the apparent reluctance of the government to mobilize its forces to quell the turbulent minority and radical elements. The government evidently considered it unwise, for the safety of the city, to oppose them with violent methods until it is absolutely necessary.

The government adopted the same course with respect to the Socialist Lenine some weeks ago, realizing that the movement had little sympathy with a majority of the population and decided it better not to martyrize the Maximalist faction or to run the risk of precipitating a serious clash with the possibility of far-reaching consequences.

There is little doubt that the government has enough loyal support easily to suppress an uprising. There were already signs tonight that pressure will be exerted. The Preobjensky regiment which is known to be faithful to the government, made its appearance on the street and, although no clash occurred, it stood in apparent readiness to fight if necessary. As it rode grimly about the streets there was no doubt in the minds of the people of its attitude in the event that the anti-government demonstration took a more serious turn. The regiment was cheered by the crowds as it passed.

It met several groups of marching Bolsheviks but in no case were the soldiers molested by them. The regiment showed no disposition to interfere with the Bolsheviks as long as their activities were no more aggressive. A heavy rainstorm at dusk effectually prevented a collision which might otherwise have occurred. A large proportion of sailors and soldiers who came to assist in the demonstration returned to Kronstadt.

CABINET SITUATION

The cabinet situation tonight appeared as follows:

Deputies approached Premier Lvoff with a proposition to reform the cabinet based upon the imposition of their own policies in the new body. The premier rejected the suggestion and in reply offered to secure the retirement of the remaining bourgeois members and to permit the council to assume all responsibility of the government. This proposal in turn, was rejected by the deputies and after a long conference it was agreed to let the matter rest as it was for the present. M. Skobeleff, minister of labor, spent the day visiting labor headquarters and factories counseling moderation to the workmen.

Russian Troops Still Gaining.

Petrograd, July 19—Russian troops have again driven into the Galician village of Nowica, south of Kalusz, and now occupy the eastern end of that place.

May Move Capital To Moscow Soon

Petrograd, July 19—An extraordinary cabinet council is discussing the proposal to transfer the seat of the provisional government to Moscow.

M. Tseretelli, minister of posts and telegram and member of the Council of Workmen's and Soldiers' Delegates, said yesterday the general assembly of workmen and soldiers' and peasants' would be held at Moscow in order to prevent the interference from an irresponsible section of the Petrograd garrison.

500 REPORTED KILLED IN RIOTS

London, July 19.—A Reuter dispatch from Petrograd says the number of killed or wounded in the two days of disorder there is estimated at about 500.

BRITISH SHIP LOSSES CUT DOWN

London, July 19—Fourteen British ships of more than 1,600 tons were sunk by submarine or mine in the last week, according to the official report last night. Four British vessels of less than 1,600 tons were sunk, and eight fishing vessels.

The week's figures make a grand total of 702 vessels sunk since the adoption by the British admiralty of the weekly report system.

The report gives evidence of the success of the anti-U-boat activity of the British and American fleets. Only in one week since the unrestricted warfare began has the number of large vessels sunk been smaller than in the last.

UPRISING FORECAST A MONTH AGO

Stockholm, July 19—Monday's events in Petrograd and the extent and armed disaffection were forecast nearly a month ago by M. Pereverzeff, Russian minister of justice. In an interview with a correspondent of a Stockholm paper he said:

"I am convinced that the Bolsheviki troops will soon carry their activities to a crisis, compared wherewith all their previous crimes will have been a mere trifle. When that day comes, and it will come soon, it will be time to make a final reckoning with this lawless element. We reckon that the Bolsheviki already have two machine gun regiments of desperate men who sleep with weapons beside their beds."

Monday's riots, in connection with the resignation of Finance Minister Shingaroff, which is generally considered here to indicate a critical situation in Russia, caused a drop in the ruble exchange rate of four points to 69.

GRAFTERS SELL DRAFT "FAVORS"

Chicago, July 19—The Y. M. C. A. and other organizations are formulating plans today to combat the efforts of confidence men who are obtaining considerable sums of money, it is said, selling promises to get exemptions from the draft. The impostors are said to work principally in sections of the city which are populated by foreigners who have little knowledge of the English language.

GERMANS VOTE FOR PEACE MOVE

Amsterdam, July 19—The Berlin Tageblatt says the committee of the majority parties in the German Reichstag have unanimously decided to move the peace resolution. Previously the committee was divided, two members of the centre and one liberal disagreeing with the majority. The Tageblatt says that in the Reichstag 221 deputies will vote for the peace resolution.

THE WEATHER

Chicago, July 19—Following are the weather indications for Illinois for thirty-six hours ending at 7 p. m. today: **Generally fair tonight and Friday, except probably thunder showers in extreme south portion; warmer in central portion, tonight.**

WEATHER MAP

Chicago, July 19—The weather map at 8 a. m. today, showed:

Canadian Northwest—Part cloudy; 54 to 68 above.

Northwest—Part cloudy, 62 to 76 above.

West—Generally clear, 62 to 72 above.

Peoria 68

Southwest—Part cloudy; 66 to 72 above.

Iola 74 St. Louis, 68, Springfield, Mo., 74 Oklahoma City, 82 Wichita, 80.

Ohio Valley—Generally clear, 66 to 76 above.

LOCAL OBSERVATIONS.

Following is the range of temperature as recorded by Prof. J. H. Coonradt, United States weather observer.

7 p. m. Wednesday	74
7 a. m. Thursday	69
Noon Thursday	67
Highest Wednesday	86
Lowest Thursday	61
Precipitation	trace
Sun rises (Standard time)	4.48
Sun sets	7.28

NewspaperARCHIVE®
NewspaperARCHIVE®

CHICAGO CONCERN BUYS PANA PLANT

Greenhouse Company Pays $21,000 for Building.

Pana, July 19—Many prospective purchasers were in Pana Wednesday afternoon to attend the receiver's sale of the Progressive Manufacturing company's plant.

The American Green House Manufacturing company of Chicago by representative was the purchaser. The consideration was $21,000 subject to approval. This company specializes upon the construction of steel buildings for green house purposes. The company expects to begin operation of the plant at once.

The buildings of the plant were originally the shops of the Baltimore & Ohio railroad. When the terminal was removed from Pana the buildings were abandoned but were soon converted into factory buildings.

Owing to the railroad facilities it is one of the finest factory locations in central Illinois. The sale attracted prospective buyers from several Illinois cities and some from Kansas

END STRIKE.

Employes of the firms of Lell & Kollar and Harry Tanner who went on a strike a few days ago have resumed work. Thus far no agreement has been signed in regard to a demand by the laborer's union. Managers of both firms state they are paying the scale of wages asked for but will reserve the right to employ the kind of help needed. The trouble originated over a right of the employers to have the privilege to employ and discharge help.

CASE REVERSED.

A reversed decision by the appelate court was made Monday in regard to the case of Crowder vs. Emery. It was charged by Crowder that he sustained damages by driving into an open ditch, left thus by Emery who was highway commissioner at this time. The circuit court awarded Crowder $140. By the decision of the appelate court he gets nothing and will not be allowed a new trial

Manager Leon Durdy and the Pana Blues will go to Mt. Olive to play a third game with the Mt. Olive team on Sunday, July 22.

H. B. Kirkpatrick is to be the delegate to the Knights of Pythias Grand Lodge which convenes in Peoria in October.

George Baker underwent an operation for relief from an attack of appendicitis at the Huber Memorial hospital Wednesday.

Mrs. Vincent Michaels underwent a minor operation Wednesday.

Miss Oceola Thornberry of Salem returned home Wednesday. She has been a guest of Mrs. J. H. Ellis.

The residence property of Henry Firenzi was sold at the city hall by William S. Greer, master in chancery, Monday afternoon. It was purchased by the Pana Building and Loan Association for $1,30[illegible].

Mrs Gertrude Robson entertained the Past Noble Grand club of the Purity Rebekah lodge Thursday afternoon

Miss May Cunningham of Danville, is a guest of Miss Rowena Rogers.

Walter Stanton of Clinton, was a guest of his parents, Mr. and Mrs. John Stanton Tuesday evening

Master Orville Ulrich of Chicago is visiting his grandparents, Mr. and Mrs. John Ulrich.

David Young, an engineer on the Chicago and Eastern Illinois railroad, suffered a severe scalp wound while in the yards here Wednesday. The hostler dropped a bucket of sand as he was placing sand in the dome of the engine and the bucket fell upon Mr Young's head, cutting a gash which required the attention of a physician. Young was able to resume his duties and left Pana soon after the accident.

Mrs. Ida Brandon has returned from Decatur, where she visited Mrs. Scheckley.

Judge T. D. Kelliger was in Decatur Wednesday.

Mr. and Mrs. Martin Seiler are entertaining Mrs. Emma Barkley and Mr. and Mrs. Oscar Goets and son of Chicago.

D. M. White is visiting in Vandalia.

Will Coffey, son of Mr. and Mrs. J. W. Coffey, former Pana residents, now of Vandalia, has enlisted with the Ninth Illinois regiment which is in process of organization. Mr. Coffey has been telegraph operator at Altamont. At least one hundred young men from the vicinity of Altamont, passed through Pana Wednesday enroute to Springfield with a view of enlisting with this regiment.

Albert Grandi has purchased four acres of land and a residence from Charles Haines. Mr. Haines will seek another location.

Miss Celeste Wittmann is visiting in Louisville, Ky.

Louis Turner, Arthur Fitzpatrick, Hugh Shesan, Carl Preiha and Louis Lehr attended the Lithia Springs chautauqua at Shelbyville Tuesday night.

AUTO BACKS DOWN AND TURNS OVER; OCCUPANTS UNHURT

Kenney, July 19—Roy Lowe with a party of friends tried running up Lunbridge hill on high speed Tuesday night about 8 o'clock and killed his engine about half way up the hill. His brakes would not work and the car started backing down the hill. It turned over and all four were pinned under the car. They managed to get out from under it, none of them being hurt beyond a few bruises with the exception of the driver who has a severe sprained ankle. The car was badly damaged.

FORD MOTOR SMASHED.

Will Cox started his Ford auto Monday evening and discovered he had a bad knock in the engine. He decided he would bring it into the garage at Kenney instead of investigating. When he arrived here several were ahead of him so he stopped outside the building. When he started again the whole inside of his engine was nearly demolished, parts of the engine flying in all directions. The connecting rod was broken and tore the crank shaft loose and this caused the damage

Mrs. M Blue and daughter, Miss Sallie of Valley Falls, Kan., spent the past week with Mrs. W. Y. Fox and Mrs Sallie Herriott.

E. E Humphrey and Miss Leona were Bloomington visitors Tuesday.

OREANA.

Mrs Belle Harris left Saturday for Quiver Lake where she will attend the Harper assembly and visit her sister, Mrs H H Wise who has a cottage there.

Mrs Fanny Malone is visiting relatives in Decatur

Mr and Mrs. Harry King and daughter, Evelyn, have returned home after a visit with relatives in the southern part of the state.

J H Burgess and wife of Decatur, Roy F Davis of Tuscola were guests of J Claude Spooner and family Sunday

Mrs Elizabeth McKinley and Mrs. Anna Dunn spent Sunday with T. F McIntosh and wife in Forsyth

Miss Rita Gantz and daughter Louise, returned home Monday after spending several days in Bloomington.

Mr and Mrs Catlin of Monmouth left Tuesday after a visit with Roy Boneham and family. Mrs Catlin was Miss Esther Varwig before her marriage about two weeks ago.

Mrs Elizabeth McKinley and Mrs Anna Dunn were guests of Harvey Cooper and family in Decatur Tuesday.

J H Moothart was an Argenta visitor Tuesday.

Miss Francis Kilmer of Kansas City, is visiting her parents, Mr and Mrs. George Shantz

Mr. and Mrs. Alec King and daughters, Irene and Thelma, and son Ray of Greenup were guests of W E Maxwell and wife Sunday Mrs. King and daughter Thelma, remained for a week's visit with relatives here

Mrs Hattie Boneham is visiting relatives near Decatur.

COLLEGE WOMEN TO PICNIC AT TUSCOLA

Illinois Woman's College Alumnae to Enjoy Day Aug. 1.

Tuscola, July 19—Former and present students of the Illinois Woman's college at Jacksonville, who live within a distance of fifty miles of Tuscola are planning to hold their third annual picnic and reunion here Wednesday Aug. 1, and all students or alumnae of the institution will be welcomed.

The place for holding the picnic has not been definitely decided upon but it will probably be at Patterson Springs to which all visitors will be transported from Tuscola by automobiles. Last year's picnic was held at that place, and there were over sixty present coming from Champaign, Tolono, Decatur, Oakland Newman, Mattoon, Danville, Hume Villa Grove, Atwood and other points

At the coming picnic, Mrs. Harker, wife of the president of the college Mr. Metcalfe, registrar for the college, Miss Anderson and Miss Johnston of the faculty are expected to be present as special guests. There are a large number of women in Tuscola and the surrounding county, who have been educated at the Illinois Woman's college who will see to it that all arrangements are made for a pleasant days outing for all visitors. Miss Letta Irwin of this city is secretary of the association and will be glad to furnish any desired information concerning the picnic to those interested.

AFTER RED CROSS MEMBERS.

The North Douglas chapter of the Red Cross is still pushing its work in the north side of the county, and the drive for membership and donations is being continued The county is still short of its allotment in membership which is 2933, the minimum expected for the county, while the total of membership up to this time, totals but about 2,200. The headquarters in the Sawyer rooms are kept open each afternoon, where membership will be received, or where subscriptions for donations of may be left. It is the purpose of the North Douglas Chapter, to furnish a 48 bed base hospital, Newman having agreed to furnish 10 of these beds These in charge of the work ask the people not to wait to be solicited individually for membership, but feel that each one should consider it their duty and their privilege to come to the headquarters and volunteer their membership The sewing is being done at the Woman's club rooms. All who are interested in the work and can sew by hand, run a sewing machine or knit, are urged to assist. Information concerning this part of the work will be furnished by Mrs. H E Conover, Mrs. J. H. Chadwick, or Miss Irwin It is rumored that some of the best amateur talent of the city are planning to give a play in the near future as a Red Cross benefit. Among the donations of cash that have been received from organizations of this city, are Presbyterian Ladies Aid, $63.82, Tuscola Business Men's association, $20.00, Knights of Pythias lodge, $20.00 Hamilton club, $20.00, Methodist Ladies Aid, $20.00, Social club, $20.00 The branches working in connection with Tuscola as headquarters, are Newman with 154 members, chairman, Dr H. I. McNeill, vice chairman, Mrs Dwight Wagner, secretary Miss Ilma McCown, treasurer, Jay Burgett; Villa Grove with a membership of 214, chairman, Mrs Phillip Herrin Vice chairman, Mrs. Clark, secretary, Mrs W M Henson treasurer Frank Van Rheeden; Garrett, 123 members, chairman, Mrs Claus Harder, vice chairman, Mrs John Horton, secretary, Miss Margaret Henson, treasurer J. P. Kent; Camargo, membership 67, chairman Dr. Zobrist, vice chairman, Mrs. Wm. Overturf, secretary, Miss Lyra Clements, treasurer H. D. Blake; Murdock, 31 members, chairman Charles E. Porter, vice chairman, Mrs. Ray Shirk, secretary, Mrs. W. W. Porterfield, treasurer, M. J. Porterfield. All of the citizens of Douglas county are urged to lend a hand and get into the organization that is nearest to them.

Mrs. J. W. Hamilton and Mrs. W. H. Fry were in Sullivan Wednesday.

Mrs H. D. Grider was a Wednesday visitor in Shelbyville.

Mrs. T. N. Smith spent Wednesday with relatives in Arthur.

M. V. Jones of Villa Grove was here Wednesday.

Mrs. Fred L. Goodman was in Decatur Wednesday.

J. R Beggs and J. B. McCann of Arcola were Wednesday business callers at the county court house.

George Smothers of Garrett was here Wednesday.

S. Y. Whitlock has been appointed guardian for Mrs. Marie Rideout Bennett of Chicago for money left to her from the estate of her father, Edward Rideout of this city.

Mrs. C. C Chapman spent Wednesday with relatives at Scotland.

Dr. and Mrs. W. S. Martin are home from a short visit at St. Louis.

H. C. Jones and daughter Mrs. Hostetler visited relatives at Charleston Wednesday.

U. S. Consul Samuel C. Reat of Guatemala City, Central America, accompanied by Mrs. Reat arrived here Tuesday evening for a visit with the aged father of Mr. Reat, Dr. J. L. Reat of this city.

William Heeb was here from Newman Wednesday.

Mr. and Mrs. W. S. Burgett from south of Camargo were shopping in Tuscola Wednesday.

Rev. M. B. McFadden has returned from a three weeks visit to his farm in southeast, Mo.

LARGE ATTENDANCE AT ST. JOHANNES'

Mrs. D. B. Parr Gives Demonstration of Canning Fruits and Vegetables.

The demonstration of the canning of fruits and vegetables by the cold pack method held at St. Johannes' Lutheran church was attended by quite a number of women of that neighborhood.

The demonstration was in charge of Mrs. D. B Parr and she was ably assisted in the work by Mrs. A. L. Cantrall and Frank Peers. The canning of fresh raspberries and the discussion of the drying of vegetables and fruits were points of special interest at the meeting.

The reasons for the hot and cold dip in the cold pack canning method were given and illustrations shown of the value of the process.

Charged With Bootlegging.

George Forner was arrested Wednesday afternoon by Sheriff Tandy on a boot lagging charge. When arrested, Forner was working on a farm near Osbernville, Ill.

HAIR HINTS

Helpful Advice for Care of the Hair Worthy the Attention of Everyone Who Would Avoid Dandruff, Itching Scalp, Gray Hair and Baldness.

If your hair is getting thin and you are troubled with dandruff or itching scalp, get four ounces of Parisian sage from your druggist. This helps to prevent baldness and grayness and keeps the scalp clean.

"Before going to bed I rub a little Parisian sage into my scalp," says a woman whose luxurious, soft and fluffy hair is greatly admired. This keeps the hair from falling out and makes it easy to dress attractively.

Everyone knows sage is good for the hair, but be sure to get Parisian sage (Girouy's), for this brand will not stain the hair and is delicately perfumed. —Decatur Drug Co., can supply you.

Safety First Is a Law That Must Be Obeyed

Neglect invariably leads to accidents more or less serious. By coming to us and getting individually made motor glasses you will protect your eyes from dust, danger and disease. You will add pleasure to your motoring, your vacation or work be it such that it necessitates goggles.

There is great pleasure in having your eyesight good when you ride or drive, you can see everything.

OPTOMETRIST Frost & Wallace EYE SERVICE

256 N. Main St. Decatur

Clearance Sales Extend Generally All Through the Store. Many Very Interesting Specials Not Advertised.

Linn & Scruggs DRY GOODS & CARPET COMPANY

A Complete Victor Library Here Offers Unusually Good Selection of Records in the Numbers that Please the Best.

There Are Many Ways To Save in the July Clearances

Wash Goods REMNANTS 1-2 Price Friday

INCLUDED:—Figured and Plain Voiles, Organdies, Madras, Tissue Ginghams, Woven Stripe Voiles, Figured and Plain Marquisettes, Soisettes, Poplins, Jap Crepes, Silk and Cotton Shantungs, Seed Voiles, Etc. In good usable lengths—2 to 5 yards. Friday all at one-half their original prices.

Embroidered Voiles and Imported Silver and Black Voiles at 49c

Originally up to $1.25 a yard

These voiles are 40 and 42 inches wide; they are adapted to numerous summer-time uses. The embroidered voiles are in delightful combinations of colors and black and white grounds. The imported voiles are most exquisite. Friday, a yard—49c.

$2.25 Bed Spreads $1.89

Scalloped spreads in crochet Marseilles patterns; scalloped all around. Cut corners in 4-ft.x6-size. Very good spreads at $2.25; special for Friday only—$1.89.

Vacation Hats of Uncommon Charm

Tailored Jap Panamas

Trimmed in numerous smart styles—$1.50

The Hat: White Japanese Panamas, blocked in sailor or soft negligee shape. The crowns vary in style as much as the brims. Some are in the telescope effect.

Trimmings: All are right up to the mode. The hats have pretty grosgrain ribbon about the crown and edge. Other hats have bow trimming.

Patent Milans, Smartest Modes—$1.95 to $7.50

Hats of Georgette Crepe, Satins, Black and White Effects in Milan Straws, Leghorns, Velours & Felts

$2.25 and upward

Pure Silk Stockings

(Seconds)

79c

(If they were 'firsts' they would be 1.25)

Beautiful quality, pure, silk, full fashioned stockings in black only, with imperfections so slight that they are hardly observable; in many instances very difficult to detect.

This is another lot of the same quality silk stocking "seconds" as those we previously had on sale, and which were so greatly appreciated by a large number of fortunate patrons. Those customers know their value and will quickly embrace another opportunity to buy such wholly desirable stockings at such a small price.

These fine quality black silk Stockings go on sale Friday for

79c

It is wise to anticipate your fall and winter needs in silk sockings, when you can buy them at such a magnetic price.

Veiling Remnants 1-2 Price

In this lot are short lengths of veilings that in the whole piece were sold for from 25c to 65c a yard. Very desirable styles in good, usable pieces. While they last,

Attention, Ladies!

Friday & Saturday Another Interesting Sale of Those

Real Hair Nets

(In the Hair Goods Shop, 2nd Floor)

At 5c Each — Real Human Hair Nets, Cap Shape or Fringe, Large Size, 12 for 48c

At 10c Each — "LOKTITE" Human Hair Nets Cap Shape or Fringe, 12 for 97c

At 18c Each — Gray or White Hair Nets, Cap Shape or Fringe, 12 for $1.85

Every net is hand-made of sterilized human hair, and packed in a sanitary individual envelope. Every one is inspected before it is packed.

On Sale Friday and Saturday Only

Daintier Lingerie for Summer

Envelope Chemise

$1 and $1.25

Delightfully created "Teddy Bears" of fine, sheer nainsook with the most exquisite trimmings of laces and embroideries; some of these garments are enhanced by charmingly made medallions at front and back. We consider them unusual values at—$1 and $1.25.

Night Gowns for 98c

Charming gowns of a fine nainsook, trimmed with laces and embroideries most effectively. They are in slip-over styles, low neck and practically sleeveless. Very attractively priced at 98c.

Again for Friday & Saturday, more

Ribbons, 25c

Offering values to 50c a yard in 4½- to 9-inch ribbons in correct widths, patterns and colors for Camisoles, Sashes, Hair Bows, Girdles, Bags to go with summer costumes, etc.

There are newest warp prints, plain colored ribbons, novelty satin plaids, latest effects in sport stripes, embossed and printed satins, military stripes and other varieties. Friday and Saturday, a yard—25c.

July Clearance Laces and Embroideries

Val laces with insertings to match them; also one lot of odd pieces of insertings; newest patterns; 8 1-3c values; a yard—5c.

Normandy Val laces, 3 to 5 inches wide; the season's newest patterns; regularly 10c a yard; July Clearance, a yard—6¼c.

Odd insertings 1½ inches wide; a variety used for sheets and pillow cases and for lengthening skirts; regularly 5c, for a yd—3c.

Gold and silver laces for hats, lamp shades, etc.; regularly priced as high as 98c a yard; while they last, a yard—7c.

Silver flouncing on tulle; 27 inches wide; have been price dup to $3.98 a yard; clearance price, a yd—69c.

Embroidered chiffon lace, black grounds prettily embroidered in colors; 16 inches wide; regularly up to $2.65; a yard—$1.75.

This material, 8 inches wide: $1.75 value—$1.00.

Camisoles by the yard—Lawn, Batiste, China Silk and Crepe de Chine, lace trimmed and tucked, at these prices:

59c value, a yard.....39c
98c and $1.25 value....89c
$1.49 and $1.75 value..98c

Infants' and children's semi-made dresses, of fine lawn and prettily embroidered:

$1.25 value for—95c
$2.25 value for—$1.69

Here Is A Practical Way For Housewives To

"Get Behind Hoover"

WE HAVE been doing a lot of talking lately—all of us—about this economy thing. Now, however, Macon county women are over with declaring principles—they want to begin putting them into practice. Of course, the question of bread comes first. Now for bread with most food value, we still, as we have always done, advise

BIG "S" FLOUR

The Flour For Bread That Is Food

BUT then, we want to help distribute the country's wheat supply more evenly. We want to help eliminate waste—if you call it that. So we are using—we Americans—more graham flour on alternating days with white bread flour. This plan, it seems, is the ultimate way to utilize the whole kernel and all the wheat, to the most economical advantage. Big "S" flours are specially prepared for just such a plan. Try them and see the good results in nourishment and economy.

Sold by all grocers. Just say Big "S" and your grocer will know that you want the best.

A Big "S" Feed For Every Need

Balanced rations specially made for poultry, horse and dairy.

Shellabarger Elevator Co.

J. M. ALLEN, MGR.

Cor. Sangamon and Morgan Sts. Bell 173—Auto 1912

NewspaperARCHIVE®

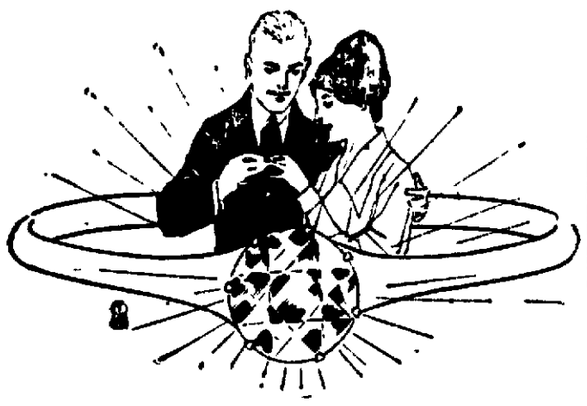

Diamond Engagement Rings

The sentiment surrounding the purchase of an engagement ring prompts the desire for the highest degree of quality and beauty in the diamond and its mounting, whatever the sum to be expended.

This important purchase may be made with the guaranteed assurance that the stone has been inspected by an expert and pronounced fully up to the exacting Curtis standard.

Every courtesy will be shown those who may be considering the selection of such a gift.

Frank Curtis Co.
Jewelers
156 East Main Street.

TEACHES COLD PACK CANNING IN SHELBY

Lecturer Gives Demonstration at Chautauqua.

Shelbyville July 19—Mrs Susan B. Wolcott, wife of Attorney L V Wolcott of East St Louis, gave the first of her lectures and demonstrations of the cold pack canning method at the domestic science room of the high school building Tuesday afternoon There was a representative audience of women and girls, the room being well filled with interested persons.

PUT UP STRAWBERRIES

Strawberries, blackberries and rhubarb were canned by Mrs. Wolcott in the course of her demonstration, which was an interesting experience for the women and girls who are getting their first introduction to the cold pack method. The lecturer showed a thorough knowledge of her work and gave reasons for the special activities in the conservation of products this season, and declared that at the close of the season there should not be an empty can in the basement of one house in Shelbyville She explained the cold pack method clearly and concisely, gave the reasons for blanching and illustrated the process, showed how to pack the cans and to fix the boiler for their retention during the boiling process, and spoke at some length on the kind of cans that are best. While stating that the old style jars need not be discarded, she told of new ones that are better. Mrs Wolcott emphasized the importance of using new covers and rubbers

HELD FOR ROBBERY.

Two strangers giving their names as George Smith and Frank Birch, were apprehended by a posse of citizens between Trowbridge and Sigel about 6 a m Wednesday after they are alleged to have robbed the store of August Frede in Trowbridge and stolen 64 pair of shoes A third man is supposed to have taken the loot and escaped as none of the stolen property was found in the possession of Birch or Smith A revolver was taken from one of them, however, and a large rock from the pocket of the other, and they were taken back to Trowbridge, where they were held for Deputy Sheriff Will T Biggs, who brought them to this city Wednesday afternoon

Attention was attracted to the robbery of the Frede store when former supervisor R. M. Bingaman, who lives in the rear rooms of his own store, near the Frede building was awakened about 1 30 Wednesday morning He saw one man operating inside the store and saw two leave the porch of the store and disappear He notified Marion Kennedy, the blind telephone operator at Trowbridge and he in turn aroused the farmers along the route the robbers were supposed to have taken

At intervals Kennedy would get a report that the men were seen passing a farm house, and in this manner they were trailed to a point where they left the highway and entered a field, east of the Illinois Central track Operator Kennedy then gave the word to Postmaster Frank Kennedy and William Tendler, who leaped into an automobile and were driven to the point where the men were seen entering the field There they found the two fellows secreted under a hedge, and disarming them, returned them to Trowbridge.

The two men stoutly denied their guilt, but were positively identified by certain persons who saw them in Sigel Tuesday evening. They also were said to have left Neoga Tuesday, going first to Sigel, and leaving the latter place about seven o'cock in the evening Mr. Bingaman could not positively identify them as the two he saw leaving the store, as he saw them only in the dark, but the general appearance was the same. At Sigel another man was with the two, and he is supposed to have decamped with the goods stolen from the Frede store A reward of $10 is being offered by Trowbridge citizens for information leading to the recovery of the stolen shoes, which if not taken away by the third man, they think are hidden within a short distance of Trowbridge.

JOHN RUFF DEAD

John Ruff, resident of this county more than half a century, and a man prominent in the community in which he lived, died at his home in Strasburg Wednesday, after a long illness. Owing to the fact that one son is in Canada arrangements for the funeral have not been completed burial will not take place before Friday afternoon.

Mr Ruff was born in Hocking county, O, Feb. 6, 1837 He was reared on the farm in Ohio, and on May 9, 1861, married Miss Caroline Kull of Hocking county, They arrived in this county in the fall of 1865, and settled in Prairie township, which continued to be their home until their removal to Strasburg about eight years ago

The surviving children are Albert Ruff of northwest Canada; Martin Ruff of Richland township; Dan Ruff of Strasburg; Lewis Ruff who lives on the old home place in Prairie; Mrs Clara Kircher of Richland, Mrs Hannah Hartman of Prairie; Mrs. Emma Vogel of Prairie, and Mrs Alice Sturgeon of Richland There are also twenty-nine grandchildren and three great grandchildren Four brothers and one sister survive They are George and William Ruff of Shelbyville; Solomon Ruff of Lima, O; Tobe D Ruff of Rose township, and Mrs Phebe Ish of Chicago

For several years Mr Ruff was collector of taxes of Prairie township and for a number of years was president of the Mutual Telephone company of Strasburg

THREE WEDDINGS

Judge A J Steidley was busy officiating at marriages Tuesday afternoon, when he joined three couples in wedlock

MILLS-CULLEN

James E Mills of Huff Ind and Miss Frances E Cullen of Gays were the first to apply to Judge Steidley for the marriage service, The former is a farmer, thirty-one years old His bride is a daughter of Mr and Mrs J L Cullen and is twenty-two years of age They will reside in Indiana

M'COY-REED

The second couple was Orphy McCoy of Middlesworth and Miss Maude Reed of Tower Hill The former is twenty-six years old and a farmer His bride is a daughter of Mr and Mrs William Reed and is eighteen

DINWIDDIE-ALLEN

The last couple was Vern Dinwiddie a young farmer of Beecher City, and Miss Leon Allen of Stewardson Mr Dinwiddie is twenty-one years old He is the son of Mr and Mrs William Dinwiddie His bride is the daughter of Mr and Mrs John Allen

WAITED LONG FOR YOUTH

William Jordan a Findlay youth, against whom a charge of hopping trains was filed last April, was arrested Tuesday evening upon his arrival in Findlay from spending some time in Iowa, and brought to the county jail here Wednesday forenoon he was arraigned before Police Magistrate Tallman, who in view of the fact that the youth had a job in the harvest near Findlay fined him only $3 and costs and let him go on his own promise to pay

Dr. A W. Askins, chairman of the Red Cross auxiliary at Findlay, was in Shelbyville Tuesday, making arrangements with local Red Cross workers for the entrance of the Findlay organization into the active work of the society He enlisted the services of Shelbyville workers to go to Findlay to meet with the Red Cross members there Tuesday night for the purpose of instructing the latter in the work and show them the patterns of the various articles that are to be manufactured for the Red Cross needs

The city council was in session again Tuesday night, for the consideration and passing of revised ordinances It had been hoped that the work would be completed Tuesday night, but prolonged debate on some of the revised laws delayed the completion of the code and another meeting will be held Friday evening of this week

Bernard Frazer the son of County superintendent of Schools Lee M Frazer and Mrs Frazer, who recently enlisted in the U S marines, has been rejected because of defective vision The young man states that the physical examination is a rigid one, and that he who passes it must be physically "fit" indeed

MT. AUBURN

Dave Henderson Mrs Hardbarger and daughter, Lois and "Grandma" Milligan were in Decatur Thursday

George Whaley spent a few days furlough visiting his mother He returned to Jefferson Barracks Sunday

The Loyal Daughters will hold an ice cream social Saturday evening on the Christian church lawn.

Mrs. Corwin Rager is seriously ill.

Mr. and Mrs. John Barnes Mrs Joe Mooney and son Harold motored to Taylorville Wednesday

Miss Telma Scott spent Sunday with Rev. S. R. Reno's Donald Reno accompanied her to San Jose and will visit there and at Forest City

The members of the Red Cross are requested to meet at old Bank building Friday afternoon for work. Material and directions for making bandages has been received from headquarters.

Miss Ruth Ward and Miss Helen Morris were in Decatur Tuesday.

Mr. and Mrs Louis Tankersly and Mr. and Mrs Harry Tankersly and daughter Lena, motored to Decatur Tuesday.

Miss Frances Lucille Wilcox went to Taylorville Tuesday for a few days' visit with her uncles, J. A. and Bruce Kimball.

Vernon Long, while hurrying home to avoid the storm, met with a serious accident near Mt. Auburn. The brake failed him and the car smashed into the hedge breaking the axles and tearing off two wheels. There were eleven in the car but no one was seriously hurt.

Mrs. J. A. Kimball and daughter, Carolyn and Mrs. Bruce Kimball of Taylorville were here Tuesday.

Mrs. Cora Wilcox spent Saturday in Decatur.

Miss Lottie Marshall is entertaining her cousins Miss Gibson of Canada.

A committee from the Methodist Sunday school went to Grove City Sunday morning to present the Methodist Grove City Sunday school the banner they won in the recent contest.

Miss Edith Dunn, English teacher in El Paso high school, who is spending her vacation with her parents, Mr. and Mrs. Ernest Dunn, will give the first of a series of parliamentary drills at the Literary society Friday night.

Mr. and Mrs. Will Everman of Pawnee, visited Saturday and Sunday with C. F. Milligan and family.

Elmer Ray, infant son of Mrs. Alice Watkins, is suffering from severe burns on his hands, the result of an accident Wednesday.

Frank Mulberry and family started a motor trip Sunday to Chicago. They went via Champaign to visit relatives and expect to be gone a week or more.

The churches of Mt. Auburn are to have union services Sunday evenings, beginning July 22 and continuing until Sept. 1.

Mrs. Rebecca Marshall and Mrs. Will Scott and daughter, Leona, started to Council Bluffs Ia for a visit with relatives They will spend several weeks visiting other points in Iowa and Nebraska

While unloading gravel Wednesday, C. F. Milligan crushed his right thumb so badly as to necessitate the amputation of the end of the thumb

Mr. and Mrs. Frank Mulberry, Mr. and Mrs. Virgil Davidson, Mrs Richard Kimball, Mrs. D. C. Armstrong, Mrs. Cora Wilcox, Mrs. R. E Holben, Mrs. Etta Eva Stone, from El Reno, Okla., Mr. T. L. Montgomery and son Howard and Miss Ruth Drennan were motor visitors to Decatur Friday evening to attend a recital given there at the United Brethren church by Miss Lilly Rider for her music pupils. Those from Mt. Auburn taking part were. Dorothy and Francis Mulberry, Frances Lucille Wilcox, Geraldine Holben, Mary Alice Hardy and Clifford Davidson. A splendid time was reported by all and the children did well

MONTICELLO.

Mrs Sarah Elsea of Mattoon is here for an extended visit with her brother, Dr. J D. Knott.

Georgs B. Lemen and Miss Beth Lamen of Rockwell City, Ia., are here visiting his mother, Mrs. Sidney Lemen.

Claude Norton of Council Bluffs Ia, who spent a few days of his vacation here with his aunt Miss Nelle Norton, left Tuesday for a visit in Galesburg and Victoria before returning home.

Mrs Ralph Lytle of Danville spent Monday and Tuesday here with her uncle Dr. J D Knott.

Mrs. Robert Hubbard entertained twelve little girls Wednesday afternoon in honor of her daughter, Frances seventh birthday A birthday cake with red white and blue candles was one of the features of the afternoon. Ice cream, cake and candy were served. Misses Zilpha Hubbard and Anna Geoggie assisted in entertaining the little folks, and all had a fine time.

Piatt County Red Cross chapter is progressing and up to date. It has 3,190 members, of which Monticello claims 1,001 members.

Sunday afternoon at Maier park the Pepsin Syrup team will play the Decatur Schubros. Game will be called at 2 30 o clock.

Miss Pearl Mosgrove went to Normal Wednesday to remain until Friday as the guest of Miss Lillie Coay. Miss Coay will return with her for a visit

BOODY.

Mrs Joseph Johnson left for Danville Saturday to visit her son Henry Johnson and family

Roy McClain of Decatur, spent Sunday here.

Frank Pasley and family of Prairie Hall visited here Sunday with relatives.

John Colony of Chicago, was called here last week by the death of his brother-in-law.

A. R. Huffaker and family of Decatur, visited here Sunday.

Mr and Mrs W F. Bailey spent Sunday at Morrisonville with their daughter, Mrs Merville Moomey

Misses Ada and Lennie Pistorius of Decatur, were the guests of their sister, Mrs. J. A Eaton and family Sunday

Earl Weatherford and wife, Mr. and Mrs. Arthur Evans, Troy Evans and wife, Will Hammer, Fred Wilson, all of Decatur, attended the funeral of Otto Wise which was held at the Zion Methodist church Sunday.

Mrs. Thad Cooper and Tilden Riley were called to Louisville Monday by the serious illness of their sister

Miss Eula Dodson of Illiopolis, is here visiting L. T. Cox and family.

Mrs Estella Moffett and children of Decatur, spent Tuesday with Mrs. W. F. Moffett and family.

DECATUR ASTONISHED BY SIMPLE MIXTURE

Decatur people are astonished at the INSTANT action of simple buckthorn bark, glycerine, etc., as mixed in Adler-i-ka. ONE SPOONFUL removes such surprising foul matter it relieves almost ANY CASE of constipation, sour stomach or gas. Because Adler-i-ka acts on BOTH lower and upper bowel, a few doses often relieve or prevent appendicitis. A short treatment helps chronic stomach trouble. The Decatur Drug Co.

CANCER Tumors Ulcers

Consult A Specialist

Dr Gasaway, treats Cancer, Tumors, Ulcers, absolutely without pain. Wonderful Results.

We use RADIUM with our COMBINED METHODS.

If you are afflicted, consult Dr. Gasaway the Cancer Specialist, FREE, in person or by letter.

We never use Plasters, Pastes, Injections or X-Ray.

Write today for Booklet "Positive Proofs" and testimonials Address.

Radium Cancer Sanitarium
1108 Central Ave. Indianapolis, Ind.

Brightto Smart Apparel for Women and Misses

Charming Tub Skirts

Bright distinctiveness and character is apparent in each of these smart new models. Newest styles in plain white or novelty striped Garbardines, Imported Piques, White Bedford Cords, Russian Cords, Ratines and dozens of other desirable materials in new belted, smocked and picketed effects. $1.50 to $7.50

Tub Skirts, $4.50

New models in fine white gabardines, belted style, with gathered fronts and the new smart pockets. A typical Bright special, at, each..... **$4.50**

Tub Skirts, $1.95

Extremely desirable styles, gathered all around. Material is a good quality of white gabardine. Two clever pockets. Special..... **$1.95**

Silk Skirts, $15

Values Up to $30

At this liberal reduction, new Silk Skirts of finest Taffetas, Satins, Poplins, Khaki Kool, Pongees, La Jerz and the latest Novelty Silks. Plain shades, Black, Stripes, Plaids and the new Novelty Checks. Values up to $30—Choice—

$15.00

$5.00 SILK Skirt Special

Delightfully new models in fine Taffetas, Messalines and other wanted materials. A full line of the latest colors; many beautiful striped and plaid effects in the assortment. Another Bright special, at—

$5.00

MUSIC FROM HOME

A Story of a Wonderful Phonograph and a Soldier Lad in France

SET like a jewel on a softly rolling hill "somewhere in France", is a beautiful old Chateau, which has been turned into an American Red Cross hospital for convalescent soldiers. As in another world seem the noise and excitement of the awful conflict from this gentle, sun-kissed hill!

To the lad seated in the big chair on the restful, breeze swept terrace, the past months spent in that other, far-away world seem but a blurred and fantastic dream. He folds the home letter which has absorbed him for some time, and closes his eyes rather wearily—for the ache of knitting bone and healing ligament is persistent today.

Suddenly he starts—and listens. Is it a dream-voice he hears singing the familiar "Little Grey Home In The West"? No, whilst he rested, the nurse has rolled a phonograph out on the terrace and this it is he hears—a voice is singing tenderly; a voice that reminds him of Hers! He presses tight in his palm the letter;

"When the golden sun sinks in the hills;
And the toil of a long day is o'er
Though the road may be long in the lilt of a song;
I forget I was weary before;
Far ahead where the blue shadows fall,
I shall come to contentment and rest,
And the toils of the day, will be all charmed away,
In my little grey home of the West."

Like the touch of her cool hand on his brow, the soothing memory-laden melody wafts to his senses. As he drinks it in, pain and home-sickness grow less, and he is cheered—rested. The first verse ends—the boy leans foward; a new-found interest in his expressive face.

"I never heard a phonograph play like that before; so clear, and natural, I mean; What one is it?"

"The Aeolian-Vocalion. It is made in America," replies the nurse. "The tone is wonderful, isn't it?"

"It is the most natural of any I ever heard; It doesn't sound like a phonograph—a friend of mine at home sings that song and in the part—'And the toils of the day, will be all charmed away', she softens her voice almost to a whisper—and it just gets you."

"Well, the best part of this phonograph is that you can play it just as she sings it. See, you pull or press in this little device called the Graduola, and so vary the expression any way you wish."

Eagerly he takes the Graduola in his hand and the nurse starts the Vocalion again. The second verse begins and at the line "But with love brooding there", he gently draws out the Graduola, and true enough, the clear voice drifts away to a tender softness which falls on their ears like a caress—

"But with love brooding there,
Why no place can compare,
With my little grey home in the West."

"That is wonderful—to be able to play it as she sings it, it makes me feel as if I were singing with her—it almost brings her here!"

• • •

So the Vocalion does bring real musical personality right to your own hearth. If you simply listen it reproduces, with marvelous fidelity, the artistry of the musician who sang or played the record. If you play it with this astonishing Vocalion tone-control, the Graduola, you may give the music the interpretation of some friend, or your own musical fancy as you please.

This wonderful new phonograph which seems almost to have heart—life of its own, which certainly has a tonal purity all its own, will bring comfort and happiness into the life of you and yours as surely as it brought a glimpse of home to the soldier-lad.

The Aeolian-Vocalion is on sale in England and in France and is being played and enjoyed there today. While its price is no higher than other phonographs, its value, on account of unquestioned tonal perfection and this delightful expression control privilege, is incomparably higher.

The AEOLIAN-VOCALION

Bachman-Bros & Martin Co.

We invite you to come to The Big Grey Store and learn to know the Aeolian Vocalion. Its richer, purer tone, its beautiful appearance and its unique and fascinating tone control, the Graduola, will astonish and delight you.

NewspaperARCHIVE® NewspaperARCHIVE®

TOMORROW!

Special Prices!

Brand New "New Ryal" Six Drawer Sewing Machines, $19.50

About 14 of them. We want the room immediately for Auto Tires and Auto Supplies and we are cutting the price all to pieces to close them out and quit handling sewing machines. Easy payments.

Over Twenty Typewriters

Some almost like new. Remingtons, Smith Premiers, Corona, Oliver, Underwood, etc., to be sold at some kind of a price and to be sold quick. We will make short work of selling them. Prices $10.50, $16.00, $18.50, $23.00, $32.00, etc., on terms of $6.00 per month. This is your opportunity. Get in line.

We sell the well-known J. Baum Safe Co.'s Safes. Many of them in Decatur. We are closing out our safes in order to make room for Auto Supplies. We have six safes of various sizes at the lowest prices you can imagine, $8.50, $14,00, $22.50, $35.00, etc., on easy monthly payments.

PIANOS!

We have sold 14 pianos in the last few days and still have about 38 more of various makes, — such as Emerson, Kimball, Ivers & Pond, Gulbranson, Price & Teeple, Hamilton, etc. Most of them new, but some are slightly used. Prices $64.50, $118.00, $145.00, $168.00, $212.00, etc. Very low prices on fine new pianos.

Several largest size Standard Make new player pianos at the very lowest prices obtainable anywhere in Central Illinois. These were bought in quantities for cash.

By keeping down the expenses, we keep down the price. Call on us, and don't forget that we will soon have the largest stock of Automobile Supplies in Decatur and at far the lowest prices.

Suffern and Sons Piano Co.

437 N. Water St. Bell Phone 2084.

Just North of the Empress Theatre.

Mothers Take Notice!

A Sale for Tomorrow (Friday) Only.

Any Child's Slippers in the house at the following reductions:

Any size, 3 to 8 Slippers.....$1.14
Any size, 8½ to 11 Slippers.....$1.59
Any size, 11½ to 2 Slippers.....$1.89
Any size, 2½ to 6 Slippers.....$2.14

No use waiting any longer; they never will be cheaper. Remember, for one day only, any and all slippers in the store, patents, plain, one-strap to three-strap, while soles, everything included.

At the Busy

Economy Shoe Store

220 E. Eldorado St. Get the Right Place.

SOCIETY

MISS WATSON AND J. H. HELMICK WED

Bloomington Girl Bride of Decatur Lawyer.

CEREMONY AT KENNEY

Harley Yakel, Former J. M. U. Student, Marries.

MISS LOUISE WATSON of Bloomington and Attorney J. Howard Helmick, of Decatur, were married at 11 o'clock Thursday morning at the home of the bride's sister, Mrs. Ivan Kemp, in Kenney, Ill., in the presence of only the families. The Episcopal ring ceremony was used and the minister who officiated, Rev. T. F. Holton of Bloomington, had also officiated at the weddings of the bride's mother and sister. Garden flowers were used throughout the house and to form a simple alter in the room in which the ceremony was performed.

The bride wore her traveling suit of purple satin and her corsage was of sweet peas. She is the youngest daughter of Mrs. Ora Watson of Bloomington, where she has lived for the last ten years, and where she has become known as the possessor of a fine contralto voice. Since her graduation from Wesleyan, she has been a member of the faculty of the Wesleyan College of Music and has been prominent in all musical affairs in the city. She is a member of the Wesleyan chapter of Alpha Gamma Delta sorority.

Mr. Helmick is the son of Mr. Helmick of Argenta but for some time has been in Decatur where he is with the law firm of Henson & Gilbert. He also graduated from Wesleyan and is a member of Phi Delta Phi fraternity.

After a honeymoon spent among the lakes of Michigan, Mr. and Mrs. Helmick will return to Decatur where they will be at home to their friends after the first of September.

Several events were given for Mrs Helmick before the wedding, the last one being a slumber party and linen shower Tuesday night at the home of Miss Bernadine Buslow, in Bloomington. The pieces of linen were presented by little Katherine Fox who was dressed as a bride.

PERFECT golfing weather and a fast course, made the qualifying rounds in the mid-summer tournament at the Country club course Wednesday afternoon, the occasion for some of the best golfing which has been seen this season.

The trophy play will be held on the course next Wednesday afternoon. There will be two flights in the play. A silver cup is offered by the association for first and a second silver cup by individual members of the association for second place.

The pairings next Wednesday afternoon will be as follows:

Mrs. Adolph Mueller and Mrs. H Van Orman.

Mrs F. M. Dickinson and Mrs. W. S Ridgly.

Mrs. L. P. Walbridge and Miss Marguerite Blackstone

Mrs W. J. Grady and Miss Adele Blackstone.

Mrs. E. J. Brown and Miss Ada Lindsay.

Miss Charlotte Mueller and Mrs. W. R. Eusick.

Mrs. R. F. Vail and Mrs. F. G. Carpenter.

Mrs. R. O. Conklin and Miss Valette Le Forgee.

In the second flight are:

Mrs. J. K. Stafford and Miss Bernice Gher.

Miss June Ewing and Mrs. J D. Moore.

Mrs. Harold Rhuel and Mrs Guy Scovill.

Mrs. R. L Morris and Mrs. I A. Sibley.

MISS LEONORE RICE and Harley B. Yakel were married at noon today in Bloomington by Rev. Walter Aitken, their only attendants being Miss Lenota Rice and Charles Sneriv. Miss Rice is the daughter of Mr. and Mrs. Clinton Rice of Rankin, and a graduate of Wesleyan where she is a member of Alpha Gamma Delta sorority. Mr. Yakel, who is the son of Mr. and Mrs. C. W. Yakel of Champaign, attended Millikin and later graduated from Wesleyan. He is a member of Phi Gamma Delta and Phi Delta Phi fraternities

After a short trip, Mr. and Mrs. Yakel will live in Rantoul where Mr. Yakel will probably leave for an officers training camp and Mrs. Yakel expects to teach in the Colfax township high school.

Miss Ruth Lewman, who is at Chautauqua, N. Y., studying French during the summer, has been chosen secretary of the Chautauqua French club, according to a letter received from her by Decatur relatives. Miss Lewman is a high honor graduate with the class of 1915 and has done advanced work in French.

"AN ideal trip in every way" is the report which Mr. and Mrs. F. P. Hamman give of their motor trip to Chicago. They left Decatur last Friday accompanied by their daughter, Miss Phyllis, their son, Junior, and Miss Esther Klick, and had no trouble whatever. As Mr. and Mrs. Hamman's oldest son, Arden, is at Ft. Sheridan they spent most of their time there and they are very much delighted with conditions there. They saw all of the Decatur boys who are in the training camp and found them all looking much better after their two months of training.

The Hamman party returned to Decatur Wednesday morning.

Miss Lucile Gray has as her house guests, Miss Margaret Kerr of Chicago and Miss Katherine Greene of Petersburg, former school mates of Miss Gray's at Ward-Belmont.

Friday afternoon Miss Gray will entertain about twenty of the younger set at a knitting party, in honor of her guests.

MR. and Mrs. George F. Connard and their daughter, Miss Theodora, have returned from a two weeks' motor trip through Kentucky. They went down over the beautiful Dixie Highway and visited many interesting places. They stopped at Mammoth Cave and then went on to Danville and Lexington and on their return spent a short time at French Lick.

The entire trip was made without any greater trouble than a punctured tire and in most places they found the very best of roads.

About twice a month during the summer the active girls of the Zeta Tau Alpha who are in town have a little get-together meeting and general good time. Tuesday evening the girls went out to Fairview park for a picnic and then for a long ride in Miss Helen Miller's car.

MEETINGS OF THE SOCIAL CLUBS

While Away Club.

The While Away club met Wednesday afternoon at the home of Mrs Walter Simmons on West Packard street. Mrs Kirk was admitted as a new member. Mrs. O. C. Pierce was given a miscellaneous shower in memory of her birthday. Mrs Pierce also drew the club prize. The hostess served a dainty two course luncheon, the color scheme of orange and white being used. Sweet peas and nasturtions prettily decorated the house.

M. L. Club Meets.

Mrs. E. J. Ebner 459 South Monroe street was hostess Wednesday afternoon to the members of the M. L. club Nasturtions were the centerpiece of the table. A three course luncheon was served. All members and one guest were present. The afternoon was spent socially

Forget-Me-Not Club.

Mrs. C. F. Summerville entertained the members of the For-Get-Me-Not Wednesday afternoon with a theater party at the Lincoln Square theater After the show they were taken to Sam's confectionery for refreshments.

Fresco Club.

The Fresco club met Wednesday afternoon at the home of Mrs. C. Hiser with eight members in attendance. Mrs. Orville Doakman of Gibson City was a guest. Guessing contests were held in which Mrs. C. Whitaker and Mrs. Earnest Harkness were the winners. Garden flowers prettily decorated the house and a two course luncheon was served.

Q. A. E. Club Meets.

The Q. A. E. club met Tuesday evening at the home of Miss Catherine Buckley, 1505 East Main street, with all members present. Mrs. Homer Fry of Peoria was a guest. Miss Emma Swartz was taken in as a new member. The members presented Mrs. W. B. Connolly with an aluminum cooker the occasion being her birthday anniversary. The evening was passed with fancy work and luncheon was served.

Marsadeen Club.

The Marsadeen club met Wednesday afternoon at the home of Mrs. Elmer Major, 1261 North Church street. Mrs. Ralph Ivens and Miss Anna Smith of Oakley were guests. Mrs. J. E. Riggs and Mrs. Ivens won the prizes in the contests which were held. The hostess served a two course luncheon. Pink and white sweetheart roses were the table centerpiece Mrs. Mae Schell assisted the hostess. The next meeting will be held at the home of Mrs. C. C. Greenfield, 265 East Division street

Needle Craft Club.

Seven members were present Wednesday afternoon at the meeting of the Needle Craft club held at the home of Mrs N. H. Childs, 1440 West Forrest avenue. The women spent the time with fancy work and luncheon was served. The next meeting will be held at the home of Mrs J. A. Zimmer, 1579 North Church street

J. W. Stocks Back from Kansas.

After traveling over about 600 miles of Kansas land, while visiting his sister in Newton, Kan., J. W Stocks, 1015 West Macon street, places the estimate of the wheat crop in Kansas at between 25 and 30 bushels to the acre, although the wheat in some instances has harvested better than this average.

In spite of the prospects for a favorable crop, the farmers are placing their grain at $2.00 and better, while there are those in the vicinity of Newton and Hutchison, who are holding their grain in the expectation of higher prices. The prospects are generally good, however, for a crop which will be a little better than normal this year.

SAYS ALLERTON IS "REGULAR FELLOW"

Chicago Writer Visits Piatt County Estate.

It is Monticello lion or Monticello lyin'?

"That's what Chicago papers are asking about the beast that appeared recently on the Allerton estate in Piatt county. A representative of the Chicago Herald engaged in an unsuccessful search for the lion, and he writes in part:

"The more I heard of this darned lion the more I believed I was being kidded, so I went to have a look at this butler that the beast attacked. His bruises are real, and if he is a faker he is losing time as a butler. None of our actors has him beat—if he is acting—and I don't believe he is.

ALLERTON MANSION.

"This Allerton estate is another queer thing. The residence was designed and erected under the personal supervision of Stanford White. It is a typical English gentleman's residence, and looks as if it were built about 400 years ago. There are sunken gardens, hidden lakes, pergolas, peristiles, and all kinds of work that delight the eye. They say it cost Mr. Allerton $500,000. If it did it's a bargain.

All the people here call the owner of this estate "Bobbie," yet half of them have never seen him. Some of these will swear that he makes pets of the rattlers on his estate, even going so far as to feed them. Why, I thought he had horns on, from the description they gave me.

HAS CAMERA—NO HORNS.

"But he's a regular fellow. When I met him he was out snapping pictures of the posse. He had on an old straw hat and a pair of white trousers that looked like a painter's overalls whitewashed. From his actions I think he is much put out over this whole affair and would give a lot more than the reward offered to have this beast rounded up.

"I spent Monday in the jungles with some hunters, looking up every trail. We couldn't find a trace of the beast, a single footprint or a carcass of a slain animal. The afternoon was spent in the auto of John Phelen, manager of the Allerton estate, running down all rumors of stock killed by the animal. We couldn't find a person in the vicinity who had lost any, nor were any of the Allerton herds preyed on."

In Public Life.

"To look at me now, mum, you wouldn't think that I used to be in public life," said the tattered visitor. "Dear me!" exclaimed the sympathetic housewife. "Were you a member of congress or something like that?" "No, mum. I was a train announcer in one of the largest railroad stations in the country."

Spot Cash Bargains

Sugar — 100-pound Bag	$8.50
Sugar — 25-pound Sack	$2.15
Lemons, per dozen	25c
Home Grown Potatoes	60c
Scratch Feed, per cwt.	$3.70
Corn, 2 cans for	25c
Fresh Eggs, per dozen	34c
Navy Beans, per pound	18c

Spot Cash Store

"THE BARGAIN SPOT OF MACON COUNTY."

Phone 518-519 William and Water Sts.

The Wm Gushard Dry Goods Co

Traveling Accessories

Vacation time is here. Are you equipped with the right sort of Suit Cases, Traveling Bags, Hand Bags, Purses, Etc., for your trip? If you are not, we are prepared to supply you with high-grade articles at reasonable prices.

Miller Boston Shopping Bags, in black and tan..... $5.00

Suit Cases in matting, tanoid and leather, 24x26 inches, with or without straps, linen lined, from $1.39 to..... $6.50

Strap Purses in imitation pin seal, seal goat and crepe. Special value... 50c and 59c

Women's Hand Bags—Nickle frame; $1.00 value 69c

Women's Hand Bag—All-leather, leather and fancy lining; $1.50 value..... $1.00

Genuine Walrus Traveling Bag—18 inch, grey leather lined, claw catches, hand sewed throughout..... $16.75

Genuine Walrus Traveling Bag—17 inch, tan leather lined, hand sewed..... $12.00

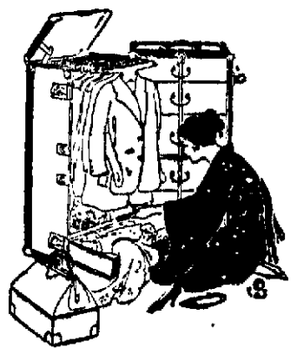

Women's Hand Bags—All-leather; made from crepe and pin seal; $2.00 values..... $1.50

Crepe Seal Traveling Bag—18 inches, Karatol lined, riveted corners, brass locks..... $5.00

Seal Goat Traveling Bag—Black, 18 inch, Karatol lined, sewed corners, brass locks... $6.50

Tan Cowhide Traveling Bag—Plaid linen lined, sewed corners, blass locks, at $6.75 and..... $7.00

Genuine Seal Goat Traveling Bag—Leather lined, brass lock, claw catches, hand sewed corners; splendid wear. Special..... $10.00

Cowhide Traveling Bag in Tan—Leather lined, claw catches, brass lock, hand sewed sole leather corners at. $13.50

Cowhide Traveling Bag—20 inch, tan leather lined, inside pockets, claw catches..... $16.75

WHEN BLOUSES SUCH AS THESE ARE SOLD AT $2.00 IT'S ECONOMY TO BUY ONE OR MORE

We Are the Sole Distributors of the WELWORTH BLOUSE

The Quality Has Been Maintained—The Price Remains the Same.

FIRST as to styles—they are not only new and appealing—but absolutely authentic—in accord with Fashion's latest dictates—the identical styles that will be shown tomorrow in the country's recognized style centers. And then as to value—they are vastly superior to all other two dollar blouses—for the contract plan under which they are made and sold lowers the making and eliminates the selling costs.

New Styles Shown for First Time Tomorrow
Come Early—for the Allotment is Limited

METAL BEDS

Two-inch Continuous Post, 5-ply laquer, patent pin rails; comes in Vernes Martin and white. Extra special..... $7.75

RAG RUGS

Made of nice clean stock; extra fine weave, in blue, pink, grey brown and lavender. Extra special, 27x45, $1.15; 24x26..... 75c

AWNINGS

Made of good quality canvas, good steel frames, ready to hang; blue and white and brown and white. Sizes 2-6, 3, 3-6 and 4 ft. Special..... $1.25

20% Discount on All Floor Lamps and Shades

NEWSPAPER ARCHIVE® NEWSPAPER ARCHIVE®

SPORTS

J. EVERS VS. UMPIRE BYRON

Umpire Byron has had enough advertising, such as it is, in the recent press. But the following dialogue taken from the August Baseball Magazine throws a few additional sidelights on a pretty tough job.

Dialogues between John Evers and Umpire Byron are always interesting. During one of the recent Red-Boston games, Mr. Byron appeared with a magnificent black eye, which he alleged he got in a friendly boxing bout with soft gloves. Apparently, Mr Evers didn't believe it, and this was about the way their act ran from the first inning till Mr. Evers went away from there:

Mrs. Evers: A-h-r, two feet outside the plate! Who slipped you the shiner?

Mr. Byron: Two strikes!

Mr. Evers: If I had an eye like that I'd be ashamed to come on a ball field.

Mr. Byron: Next batter-r run!

Mr. Evers: Say, that one Twombly hit was on foul ground and the first baseman knows it, too. Everybody knows it but you. You had that black eye turned towards the play.

Mr. Byron: Fair ball.

Mr. Evers: Disgrace to the National League, that's what it is, to have an umpire brawling and fighting round, and getting black eyes.

Mr. Byron: Say, you——

Mr. Evers: I only wish John Tener was here today, so he could see his pet umpire, and the condition his eye is in——

Mr. Byron: That'll be about all from you!

Mr. Evers: Must have got licked, too. Just about started something in a saloon and the porter put him out—

Mr. Byron: Are you going to close that trap of yours or not?

Mr. Evers: On the level, Matty, did you ever see such a lamp?

Mr. Byron: G-r-r!

Mr. Evers: Black as a hat. Black as midnight. I never saw such an eye.

Mr. Byron: You get outa here!

Mr. Evers: I beg your pardon. Honest I do. I should have made allowances. I mighta known you couldn't decide things right with one eye blacked——

Mr. Byron: You get five minutes to be outside this ball park!

Mr. Evers: All right. I'm going Gee, what an eye!

Mr. Byron: Get a move on you!

Mr. Evers: I hate to go. That eye sorta fascinates me. Like some great work of art. Done by an old master.

Mr. Byron: If you ain't outa here in two shakes of a cow's tail, I'll forfeit this ball game!

Mr. Evers: Aw, don't be so peevish, even if your eye does bother you. I'm on my way. Good-bye. Better have that eye painted up before you come out tomorrow. Looks awful. Sets a bad example for the younger fans. GOOD-bye. Don't catch cold in that black eye!

Mr. Byron: ——!——?——!!

HAWKINS SECOND IN AURORA RACES

Drives Realism in the 2:13 Pace.

Aurora, July 19—Major Hardie, a bay stallion by Oh So, won the feature event of Wednesday's program the 2:13 pace, after five heats. A Chicago horse, Realism, a bay mare by Red Medium, owned by J. J. Murphy, took the first two heats, but gave away to the Nebraska stallion in the next two. The Chicago contingent had a chance to clean up on Realism. She opened at 10 to 2 in the books, and was 4 to 2 in the second heat, which she also won.

2:13 Pace—Purse $400.

Major Hardie, b.s., by Oh So (Beezley)	9	11	1	1	1
Realism, b.m., Red Medium (Hawkins)	1	1	3	5	3
Con Burnett, b.g., by Conroy (Cone)	4	4	2	2	2
Axie H., b.m., by Dale Axehurst (Grendorf)	3	2	8	4	4

Inez Marie, Miss Silica, Empress Togo, J. O., John Alstrath, The Aim and Direction J ran.
Time—2:15¼, 2:13¼, 2:13¼, 2:13¼, 2:17.

2:16 Trot—Purse $400.

Peter Dallas, b.g., by Peter (Haidemann)	1	1	1
Nellie Alcantara, b.m., by Sir Alcantara (McCord)	2	2	3
Gold Medal, b.g., by George Muscovite (Line)	8	3	2
Sandy C., g., by Walts (Donahue)	3	4	6

Tom Turner, Colonel Custer, Colonel H., Muriel Finch, Allie Axwood, Dolly Dixon, Summit, Dr. Buckley and Lexel ran.
Time—2:16¼, 2:16¼, 2:15¼.

2:20 Pace—Purse $400.

Cozy Durbin, s.m., by Governor Durbin (Walters)	1	1	1
Bettie Hooper, s.m., by Governor Durbin (Dubler)	7	2	3
Bessie Winfield, b.m., by Harris Starlight (Harris)	5	8	2
Kingston, b.h., by Kingston G. (Hawkins)	2	8	9

Miss Marshall, Movie W., Lady Penn, Chango and Robert L. ran.
Time—2:14¼, 2:15 1-5, 2:15¼.

PROGRESS OF THE PENNANT RACES

AMERICAN LEAGUE.

Club—	W.	L.	Pct.	Win	Lose
White Sox	55	31	.640	.644	.356
Boston	51	32	.614	.610	.390
Cleveland	47	41	.534	....	....
New York	42	39	.519	.524	.514
Detroit	43	41	.512	.518	.504
Washington	33	39	.402	.410	.595
Philadelphia	31	40	.388	....	....
St. Louis	28	53	.351	.301	.378

NATIONAL LEAGUE.

Club—	W.	L.	Pct.	Win	Lose
New York	50	26	.658	.662	.340
Philadelphia	41	33	.554	.560	.441
St. Louis	44	39	.530	.536	.524
Cincinnati	47	42	.522	.527	.516
Chicago	42	41	.506	.501	.494
Brooklyn	38	39	.494	.500	.487
Boston	33	45	.423	.430	.418
Pittsburgh	26	51	.325	.333	.321

YESTERDAY'S RESULTS.

American League.
Boston, 1; St. Louis, 0.
Chicago, 4; Washington, 0. Second game: Chicago, 7; Washington, 4.
Detroit, 4; Philadelphia, 1. Second game: Philadelphia, 4; Detroit, 3.
New York, 12; Cleveland, 7 (10 innings).

National League.
Brooklyn, 5; St. Louis, 1.
Pittsburgh, 8; Boston, 0. Second game: Pittsburgh, 3; Boston, 2.
New York, 4; Chicago, 2.
Philadelphia, 3; Cincinnati, 1.

American Association.
Indianapolis, 6; Kansas City, 4.
Louisville, 6; Milwaukee, 5.
Toledo, 8; Minneapolis, 4 (5 innings, called on account of rain).
Columbus, 5; St. Paul, 0.

TODAY'S GAMES.

National League.
Chicago at New York, rain; 3:30 p.m.
Pittsburgh at Boston, cloudy; 3:15 p.m.
Cincinnati at Philadelphia, cloudy; 3:30 p.m.
St. Louis at Brooklyn, rain; 3:30 p.m.

American League.
Philadelphia at Cleveland, postponed; grand circuit races.
Boston at Chicago, clear; 3 p.m.
New York at Detroit, clear; 3:15 p.m.
Washington at St. Louis, clear; 3:30 p.m.

JAP TENNIS CHAMPION COMING

New York, July 19.—Ichiya Kumagee, the Japanese tennis champion, is said to be on his way to this country and is expected to compete in the national tennis tournament to be held at Forest Hills next month for the purpose of raising funds to buy an ambulance for the Red Cross.

SIX ARRESTS ARE MADE BY POLICE

Drunk is Lowered from a Box Car.

The police were busier than usual Wednesday afternoon and night, especially from 5:30 on. At that time word came to headquarters that a man either drunk or dead was lying on top of a box car close to the Wood street crossing of the Illinois Central. Officers Duffey, Hayes and Wiggins responded to the call and found Philip Hinds, a Gibson City carpenter, dead drunk and sprawled out on top of the car.

The officers tried to arouse the man, but were unable to do so. They got a rope, tied it about his body and Officers Duffey and Wiggins lowered Hinds to the ground, while Officer Hayes went slowly down the ladder to steady the weight, while a big crowd looked on and made funny remarks. Hinds did not awaken until the officers began to search him. Then he was able to tell his name and address and he was put down below to finish his nap.

BYRON HART ARRESTED.

Byron Hart was arrested on complaint of W. H. Forbes, who charged him with violating the traffic ordinance and destroying private property. Hart turned around in the middle of the block near Front street on Cerro Gordo street and ran into Mr. Forbes' taxi, doing considerable damage to the Forbes machine. The case is set for July 24 in Justice Noble's court.

CHARGED WITH BURGLARY.

George Davis of 519 North College and Irvin Reed of 561 North College street, were arrested by Officer Cross and Sheriff Tandy Wednesday evening on a charge of burglary and grand larceny. Mrs. M. Hullinger of near Niantic swore out the warrant. Davis drives for the McClelland Grocer company. It is claimed that Monday night the two men took one of the grocer company trucks and drove to the home of Mrs. Hullinger, entered her garage and took all the tires and inner tubes off her car, drained the radiator and took a bucketful of gasoline.

They sold the tires to George Bobb for $40, and Davis had the check in his pocket when arrested. He had not had a chance to get it cashed. Mrs. Hullinger in the mean time had her car fitted out with new tires at Decatur, and it cost her $72.

SPEEDERS HELD.

Harry Reed, 447 North Water street, was arrested by Officer John Howley at 12:15 Thursday morning in the 900 block South Franklin street, for speeding. Reed had three other young men in the car and they were running about forty miles an hour when the motorcycle officer caught them. Reed pleaded guilty and was fined $7.30 by Justice Noble.

LOUIS CLARK ARRESTED.

Louis Clark was arrested by Officer Frank Hayes, on complaint of Dale Browning, who charged Clark with carrying concealed weapons. Browning said Clark threatened to shoot him. Clark was released on a $50 bond to appear before Justice Noble July 23.

HAVANAH COLEMAN NOT IN MACON, ILL.

Little Girl, Aged Eleven, Writes for Information of Father.

Chief of Police John F. Butler of Los Angeles, Cal., found one letter in his mail Wednesday that caused him more concern than all the rest. It was a wrinkled, smudgy envelope addressed in a childish scrawling hand. It was postmarked Macon, Ill., but was probably from Macon, Mo.

"Dear Chief," read the letter, "my father, Nathaniel Coleman, is somewhere in Southern California, and I wish you could find him so he can send for me, because mama has gone off and left me."

"HAVANAH COLEMAN."

Chief Butler will make every effort possible to restore the father of the girl to her. Although the letter was written from Macon apparently, diligent search fails to reveal Havanah Coleman, aged eleven years. It is certain, however, that in some town in the central west there is a little wideeyed, hopeful girl, who is watching the mail man in the constant hope of hearing from her father.

Notes of Interest to Review Agents

BY J. A. B.

Following is a partial list of our Review agents who are live wires and each of whom are ordering more Decatur Reviews than before the raise in price—and of course making more money:

Lawrence O'Brien—Chestnut.
John Neal—Clarksdale.
Trobel Bros.—Deland.
Walter Shadwell—Effingham.
Geo. Bunn—Foosland.
Forest Botkin—Forest.
Lloyd Brune—Harvel.
David Maris—Heyworth.
Casper Robinson—Homer.
Walter Augenbaugh—Kenney.
Harry Hart—Mansfield.
Donald Reno—Mt. Auburn.
Myron McIntyre—Newman.
Harry Spooner—Oreana.
Lynn Wimmer—Pillo.
Kenneth Seymour—Raymond.
Donald Best—Sidney.
R. A. Petus—Stewardson.
Roy Dilling—Vandalia.

U. S. CENSORS ALL CABLE MESSAGES

Washington, D. C., July 19.—Extension of the cable censorship to all trans-Atlantic messages has been ordered by Secretary Daniels under the authority of April 28.

Censorship of cable messages to South and Central America, Mexico and the Orient has been in force since May 4, when transatlantic cables were exempted temporarily until the workings of the French and British censorships were learned, that effective co-operation without duplication might be assured. The extension of the censorship to trans-Atlantic cables was recommended by George Creel, chairman of the committee on public information, who after a study of the British and French systems has submitted an effective plan of procedure.

Commander David W. Todd, director of naval communications, will continue his executive direction of the cable censorship and the New York office is in charge of Commander Arthur B. Hoff.

Imitation for Imitation.
"Excuse me," said the waiter, "but this quarter you gave me for a tip is pewter."
"Well, you brought me a cold storage egg and oleomargarine."

Overland Overland

PRICE ANNOUNCEMENT

On July 23 all Overland and Willys Knight cars will take a substantial advance in price on account of the continued general advances in labor and material costs. Forging stock used in the Model 90 that cost $1.05 base is now costing $4.00. On common sheet steel formerly costing $1.75 base is now costing $8.00.

We are expecting an advance of at least $50, possibly $100 or more.

We have a limited number of cars on hand which we will sell at present prices until July 23rd.

BUY YOUR OVERLAND NOW AND SAVE REAL MONEY.

$695- Model 90 Touring -$695
$1395- Willys-Knight Touring -$1395

F. O. B. Factory.

W. C. STARR, Factory Distributor.
530 N. Main St.
NOTE:—$14,000 stock of Overland Parts on Hand.

"Marie Antoinette"
THE CIGAR
PAR EXCELLENCE

FOR SALE AT ALL LEADING STORES

10c and up. Demand It—Accept No Other

L. Chodat Co., Distributor

Maxwell Repairing

Our repair department is ready to give you the very best of service.. Mr. Oney Dulger, who for five years did service work for the Maxwell Factory, is in charge of this department, and we carry in stock enough Maxwell parts to assemble a complete automobile here in our shop.

STORAGE AND CAR WASHING Some changes recently made enables us to offer storage for a few more cars, and we are equipped to wash your car quickly and thoroughly.

All models of Maxwell cars on the floor for immediate delivery. Call and see our new 1 ton truck.

Decatur Taxi Company

340-360 E. MAIN STREET BELL 389

Home of the Maxwell and Franklin Automobiles.

Why Fatima is today the only high-grade cigarette at a moderate price

20 for 15¢

Fatima does NOT give you
—a wasteful, costly box.
—or fancy, expensive tips.
—or "showy" packing or frills.

But Fatima DOES give you
—a perfectly balanced Turkish blend—*comfort* while you smoke and afterwards, too.
—absolute purity.
—more sincere quality, better tobaccos and more quantity for the money than any other high-grade cigarette on the market.

Remember, that in addition to purity, good taste and big value, Fatimas offer you something else—they are cool and friendly to your throat and tongue, and they leave you feeling keen and fit even though you may smoke more often than usual.

Liggett & Myers Tobacco Co.

In these times, you want full value—smoke Fatimas.

FATIMA
A Sensible Cigarette

NEWSPAPER ARCHIVE®
NEWSPAPER ARCHIVE®

GETS STATE LAW ON AUTO TRAFFIC

Chief Wills Receives Digest from State.

CHAUFFEURS LIABLE

"License Applied For" Cards Are of No Use.

Chief of Police E. F. Wills has just received a digest of the state law governing automobile traffic from Louis L. Emmerson, secretary of state. As it is very important that all obey the laws and avoid the courts, the following brief summary of the law will be of interest and profit to all:

"Within ten days after you purchase an automobile, the law requires that you have a license for the same. The minimum fine for driving your car without a license is $25.

"The law requires you to conspicuously display license plates on the front and rear of your automobile. If you loose one, get a duplicate. If you operate an automobile as a mechanic or employe, or if you operate an automobile for hire or for pecuniary profit, the law requires you to be registered as a chauffeur. If you operate a car as a chauffeur and have not a license, you will be fined $25.

"Do not employ any one who is not specially licensed as such. If you do, you are liable to a fine of $100.

AS TO CHAUFFEUR'S RIGHTS.

"If you are registered as a chauffeur be sure and wear your badge on your clothing, as required by law.

"Any per on using a ficticious chauffeur's license or badge is liable to a fine of $25.

"Any chauffeur or other person having the case of a motor vehicle, who takes any consideration for the purchase of supplies, parts or work, for said vehicle, may be fined $200 and imprisonment in the county jail for a period of six months.

"No person shall operate an automobile or motorcycle without consent of the owner. A fine of $200 and six months' imprisonment in the county jail may be imposed.

KEEP YOUR LIGHTS BURNING.

"If you drive your car after night, without lights, you are liable to a fine of not less than $10.

"Do not exceed the speed limit. If you do you will be fined $200. Racing on the public highway is prohibited by law.

"Do not attach a 'License Applied For' card to your automobile. There is no provision made in the law for the use of such card, and it will not assist you in getting by the officers.

"The law makes no provision for any license plates except those which are furnished by the secretary of state. You may be fined $25 if you use a ficticious plate.

MUST HAVE LICENSE PLATES.

"It is dangerous as well as unlawful to allow any part of your motor vehicle to run while it is left standing without an attendant. A fine of $25 is provided for violation of this section of the law. If you sell your car, be sure to remove the license plates and file statement of change of ownership. This is for your protection.

"If you are convicted of violation of the same section of the law twice, the secretary of state will revoke your license.

"The license of any chauffeur who drives a car while intoxicated will be revoked.

OTHER DUTIES OF MOTORISTS.

"It is your duty to know the speed ordinances of cities and villages. If you don't, take no chances.

"Test your brakes every morning. Be considerate of other motorists. When in doubt, go slow or stop. Better cause a delay than an accident. Go slow when passing children, passing vehicles, approaching crossings and street corners and stop at railway crossings, when a pedestrian becomes confused in front of you and when behind standing street cars. The 'Law of the Road' is the law of the land in Illinois. Keep to the right and pass to the right of vehicles going in the opposite direction. Signal and pass to the left of another vehicle going in the same direction.

"Upon signal of another vehicle approaching from the rear, pull to the right and allow it to pass.

"Signal to vehicles in the rear before slowing down or stopping on the public highway."

10-MILE LIMIT AT GRADE CROSSINGS

New Law Cuts Speed of Motorists Over Railroads; Hedges to Be Cut.

The motorist who is accustomed to shooting across railroad crossings in the country now has a new responsibility in case of accident. He must prove that he was running at not to exceed ten miles an hour on such crossing.

A new law which went into effect July 1 in Illinois provides that vehicles crossing a grade crossing shall slow down to ten miles an hour. The same law also says that it is the duty of the highway commissioners to see that all shrubbery, hedges and trees which obstruct the view of any railroad crossing shall be cut down or removed for a distance of at least 300 feet on each side of such railroad.

HELPS RAILROADS IN SUITS

The passage of this law is known to few motorists but the speed limit is mandatory, with a fine attached for violation, of ten dollars. The really important thing in the law is that it relieves the railroads of considerable liability as people racing trains to cross ahead are thus violators of the law, and, in case of accident, cannot sue the railroad company successfully under such conditions.

AUDITOR FINISHES WORK ON BOOKS

S. E. Sims Says McNabb Made Only One Slight Error.

S. E. Sims has finished the work of auditing the books and accounts of the city of Decatur for the fiscal year ending April 30, and handed his report to Comptroller A. L. McNabb Wednesday afternoon. Mr. Sims declared that the city has a splendid system of accounting and that the work has been accurately done, and is far above the average. During the year Comptroller McNabb handled $470,692 and during the entire year there was but one error. That amounted to only $2.

DRS. WILHELMY AND M'DAVID ARRIVE

Visit Families in Decatur on Way to Army Posts.

Captain A. F. Wilhelmy and First Lieutenant J. T. McDavid arrived from Fort Riley, Kan., Wednesday, and were here for several hours visiting their families. Captain Wilhelmy left at midnight for Madison, Wis., where he has been assigned the duty of examining the national guardsmen who are being federalized, while Captain McDavid goes on to Columbus, O., for the same duty. Just what their next assignment will be they do not know.

A good many of the physicians at Fort Riley have been sent to various states to examine the national guardsmen. The Decatur physicians do not know yet if they are to be sent to France, but believe they will be eventually, as about a dozen doctors at Fort Riley have already been notified to be in readiness to leave for a sailing point on short notice.

"I like the work," said Dr. Wilhelmy Wednesday afternoon, "but it is real work. From 5 o'clock in the morning until 10 o'clock at night have been the hours ever since I reached Fort Riley, and we have been kept busy every minute of the time. The work is interesting, and the only unpleasant feature is that I cannot have my family with me."

Both Decatur physicians are looking fine, but any one could see that they had been working in the open. Dr. Wilhelmy said he never felt better in his life.

TRIUMPH COURT IN ANNUAL PICNIC

200 Attend Lodge Outing At Fairview Park.

Triumph Court No. 17 Tribe of Ben Hur, held its annual picnic at Fairview park Thursday afternoon. About 200 were in attendance. Various games were held for which prizes will be given. Supper will be served at 6:30. The picnic is for members and their family.

Hold Test for P. O. Clerk.

Local Secretary George Turney, representing the Civil Service commission, will conduct an examination in the Decatur postoffice on Saturday, Aug. 4 for clerk of the first grade. Anyone wishing to take the examination may secure an application blank from him.

HAS BEEN BLIND NEARLY 53 YEARS

J. W. Seegar Lost Sight in the Civil War.

LETTER FROM CORMAN

Los Angeles Man Writes of Resacca Charge.

In a neat little cottage, 815 East Decatur street, James Wesley Seegar is nearing his fifty-third year of total blindness, and the eightieth year of his life. In spite of his afflictions, however, Mr. Seegar is as cheerful as though he had the sight of both of his eyes.

Mr. Seegar is a Civil war veteran, and although he has lived in Decatur the greater part of his life since the close of the war, the account of his experiences in the war are not generally known.

WRITES CHARGE

Abram H. Corman, now of Los Angeles, Cal., a former newspaper editor and resident of Decatur, also one of the founders of the Decatur G. A. R. post, has written giving a brief history of Mr. Seegar's work in the Civil war, especially the charge in which Mr. Seegar was blinded. His letter is in part as folows:

"Wesley Seegar was a member of Company I, 101st, Illinois Volunteers, Infantry, Third brigade, 1st Division, 20th corps. It was during the Atlanta campaign, near the end of the war. We were in a charge at Resacca, May 15, 1864, when Wesley, just at my right, dropped with a yell that caused me to turn around. There he was with his face terribly distorted, one eyeball hanging out on his cheek, and the other protruding from its socket. I could stop no longer than to say a brief goodby, for I confidently expected never to see him again.

HE WAS WOUNDED.

"Ten days later, however, May 25, at New Hope church, near Dallas, Ga., I got mine, in the shape of a 'minnie ball' which put me out of the fight. I was sent back to Nashville, and when able to make the trip, I was sent home on a thirty day's furlough.

"When I arrived at Jacksonville, I found Wesley Seegar, minus an eye, but still cheerful and making the best of a bad bargain. As for myself I got rid of my troublesome bullet, likewise its accompanying bit of flannel, but it was too late for me to march through Georgia to the sea.

"In conclusion I would like to express my best regards to all of my old Decatur friends, especially to my comrades of 1861-1865, and those with whom I shared the privilege of establishing Post One of the Grand Army of the Republic.

"ABRAM HENRY CORMAN."

Mr. Corman is located at Los Angeles, Cal., where he still takes an active interest in the G. A. R. activities.

WRITES LETTER TO MAYOR DINNEEN

Chicago K. of P's Want July 28 Declared "Patriotic Day."

Andrew J. O'Donnell, secretary of the Illinois Knights of Pythias, has written Mayor Dan Dinneen, asking him to declare Saturday, July 28 as "Patriotic day." The 25,000 members of the order in Chicago will observe July 23 to 28 as patriotic week and will have appropriate exercises in their halls, open to the public, and on Saturday, July 28, they will hold a big convention at the Lincoln monument in Lincoln park.

MRS. TUNIS WILSON BACK IN DECATUR

Widow of Dead Lieutenant Has Visited in Chicago.

Mrs. Tunis Wilson, 1237 East Eldorado street, has returned from a month's visit with Mrs. George Higley in Chicago. Mrs. Wilson is the widow of the late Lieutenant Wilson of Co. L. Mrs. Higley is the wife of Lieutenant Higley, now in camp at Mannie, Ill.

Two Ice Cream Socials.

The Ladies Bible class of the East Park Baptist church will hold an ice cream social Friday evening at the home of Mrs. H. L. Reynolds 1912 East Prairie avenue.

The Western Division of the Grace Methodist church will give an ice cream social on the church lawn, Friday evening.

MRS. W. W. BURT DIES IN WEST

Was Formerly Miss Mollie Stoner of Decatur.

Word was received Monday of the death at her home in Seattle, Wash., of Mrs. W. W. Burt, on July 10. Mrs. Burt was formerly Miss Mollie Stoner, daughter of the late Thomas C. Stoner, well known near Macon where the family lived for many years. Miss Stoner married W. W. Burt many years ago when he taught in the Springfield city schools where he held a position for 21 years.

His health giving out, he and his family went to Seattle about four years ago where they have since been living. Mrs. Burt is survived by her husband and seven children, and a sister, Mrs. N. S. Bromley, living on the old home place, about 12 miles south of Decatur.

MRS. J. D. JENKINS, AGED 51, DIES

Moved to Decatur From El Paso, Ill., Seven Years Ago.

Mrs. Sarah Catherine Jenkins, wife of J. D. Jenkins, died at 12:30 o'clock Thursday morning at the family residence, 772 West Decatur street. She was fifty-one years old. Her death was caused by a complication of diseases, after an illness of about a year.

Mrs. Jenkins was born in Secor, Ill., in 1866, but most of her life was spent at El Paso, Ill., the family moved to Decatur about seven years ago. She was a member of the Methodist church. Besides her husband she is survived by the following children: Ida Jenkins, Edith Jenkins, Grover Jenkins, Adeline Jenkins, Julius Jenkins, Carl A. Jenkins and David Jenkins, all of Decatur.

MARGO

HERE IS VIM FOR U

For Tired Nerves — For Nervous Indigestion

Sold by Decatur Drug Co., and other good druggists everywhere.

ICES! ICES!

Our Fruit Ices Are Fine for This Hot Weather.
We Have Them in
ORANGE——LEMON——PINEAPPLE
Try an Order for Dinner.

The Decatur Ice Cream Co.

Penny Grocery

PENNY GROCERY No. 1 527 N. WATER | PENNY GROCERY No. 2 632 E. WOOD

Buy Flour Today

Wheat Is Going Higher Every Day.

25-LB. SACK CANE SUGAR $2.20

BUY FLOUR THIS WEEK.

OLD WHEAT LARGE SACK $3.25

POTATOES PER PECK 50c

A 4-Sewed Broom - 48c

MAGIC WHITE SOAP, PER BAR 5c

4-LB. BUCKET CAMEL COFFEE $1.05

LARGE CAN TOMATOES 20c

Plenty of Raspberries by the case. Price right.

PAINT

Put It On,

Don't Put It Off

We furnish strictly pure White Lead and strictly pure Boiled Linseed Oil.

MYER & SON

352 N. Main St.

Glass Wall Paper Brushes

H.S. GEBHART CO. — Up to 75c Wall Papers Reduced to 25c — H.S. GEBHART CO.

Two Hundred Dozen of Decatur Garment Co's.

House Dresses and Bungalow Aprons

--Go on Special Sale Friday

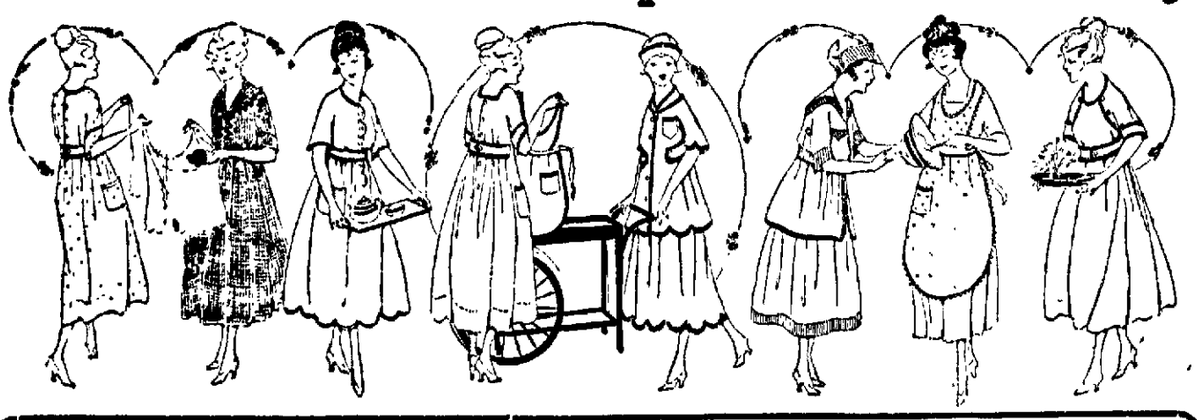

Foresighted women will buy these in half-dozen lots, taking advantage---as we did--of present low prices, to provide for their future requirements

—It is little we need to say about the quality of Decatur Garment Co.'s dresses and aprons; you know the high character of materials used, the carefulness of the workmanship and the accuracy of their fit. But we do direct your attention to the prettiness and charm of these new styles, the tremendous assortments we have of them, and the remarkably low prices we are quoting in this JULY SALE which opens FRIDAY MORNING.

Bungalow Aprons

—Decatur Garment Co.'s Regular $1 Line, 89c.

Bungalow and Coverall Aprons, made of plain blue chambra ginghams, of plain pink and blue percales and of blue and white check percales; straight line and gathered back styles, some with contrasting cuffs and belts and neat piping; sizes run from 36 to 46; first quality, new style aprons; the usual $1 values; sale price

89c

Bungalow Aprons

—Decatur Garment Co.'s Regular $1.25 Line, $1.

—Choose from two fetching styles; one laces in front and one buttons; all have the set-in sleeves and the semi-fitted waists; made of very fine quality percales, in plain pink, plain blue and in the pretty figures, stripes and checks on light grounds; one style has contrasting collars and cuffs; sizes 36 to 46; sale price

$1

House Dresses

—Decatur Garment Co.'s "Decatur-Maid" Line.

—Nearly a hundred dozen of these pretty, practical dresses, in a dozen different new styles; some severely plain, some trimmed with striped collars and cuffs; you'll see them of plain pink, blue and grey chambra ginghams and of fancy stripes, checks and figured ginghams; a mammoth stock; all sizes, from 36 to 46; sale price

$1.50

Outing Dresses

—Decatur Garment Co.'s Regular $1.95 Line.

—Dainty light colored crepe and dimity dresses which come in pretty stripes and flowered patterns; trimmed with collars and cuffs of sheer white organdy; these are suitable for street wear, for outing, for porch and general wear. We have all sizes, from 38 to 44. The regular price was $1.95; reduced for special July sale, to each

$1.50

See Big Display of these Dresses in Water St. Window.

THE STORE THAT MAKES THE PRICE

H.S. GEBHART CO.

GREATER DECATUR'S GREATEST STORE

$7.50 Silk Skirts $5.95

—A special deal brought five brilliant new styles.

—Made of fine texture messaline silks, in high colored sports stripes on light and dark grounds, with

—Belted Waists
—Gathered Tops
—Sports Pockets

—Waist sizes up to 30.

$5.95

Clearing $5 & $6 WHITE HATS $2.50

—Mid-summer creations; dressy Sailors and Swagger Sports effects; beautifully trimmed with flowers, wings and white ribbons; former prices, $5 and $6; all on one big table now for choice $2.50

Children's Hats Clearing at 75c

—We've put all our Children's Hats on one table at this price. A number of jaunty styles; light and dark colors; values to $2.50; all at 75c

Summer fares to

Colorado

Nowhere can you spend a vacation so economically and derive so much pleasure and benefit. Get out in the mountains—hike—camp—ride—climb—enjoy your favorite outdoor sports—golf—tennis—boating—fishing—motoring—all in the cool, crisp invigorating Rocky Mountain climate.

WABASH UNION PACIFIC

"The Scenic Big Thompson Canyon Route"

Shortest route to Colorado, with splendid double track system, protected by automatic block signals all the way. Leave St. Louis at 9:03 a.m. on the elegant steel train "The St. Louis-Colorado Limited", reaching Kansas City 5:30 p.m., and Denver 12:20 noon next day. Reach Estes-Rocky Mountain National Park by 6:40 p.m. same day—via automobile from Denver, through the magnificent St. Vrains or big Thompson Canyon. Another fine train to Colorado leaves St. Louis at 10:30 p.m. If you go to Yellowstone, the Wabash-Union Pacific gives you the advantage of seeing Salt Lake City, as well as Colorado, en route.

Don't miss a Colorado vacation, because you *think* it costs too much—get full information from

J. D. McNamara, Pass'r Traffic Mgr., Wabash Railway Exchange Building, St. Louis, Mo.
or A. J. Dutcher, General Agent, Union Pacific, 300 North Broadway, St. Louis, Mo.

Today send for beautiful literature telling all about Colorado, cost of vacation there, fare from your town, etc. and the special advantages of Wabash-Union Pacific service.

NEWSPAPER ARCHIVE®

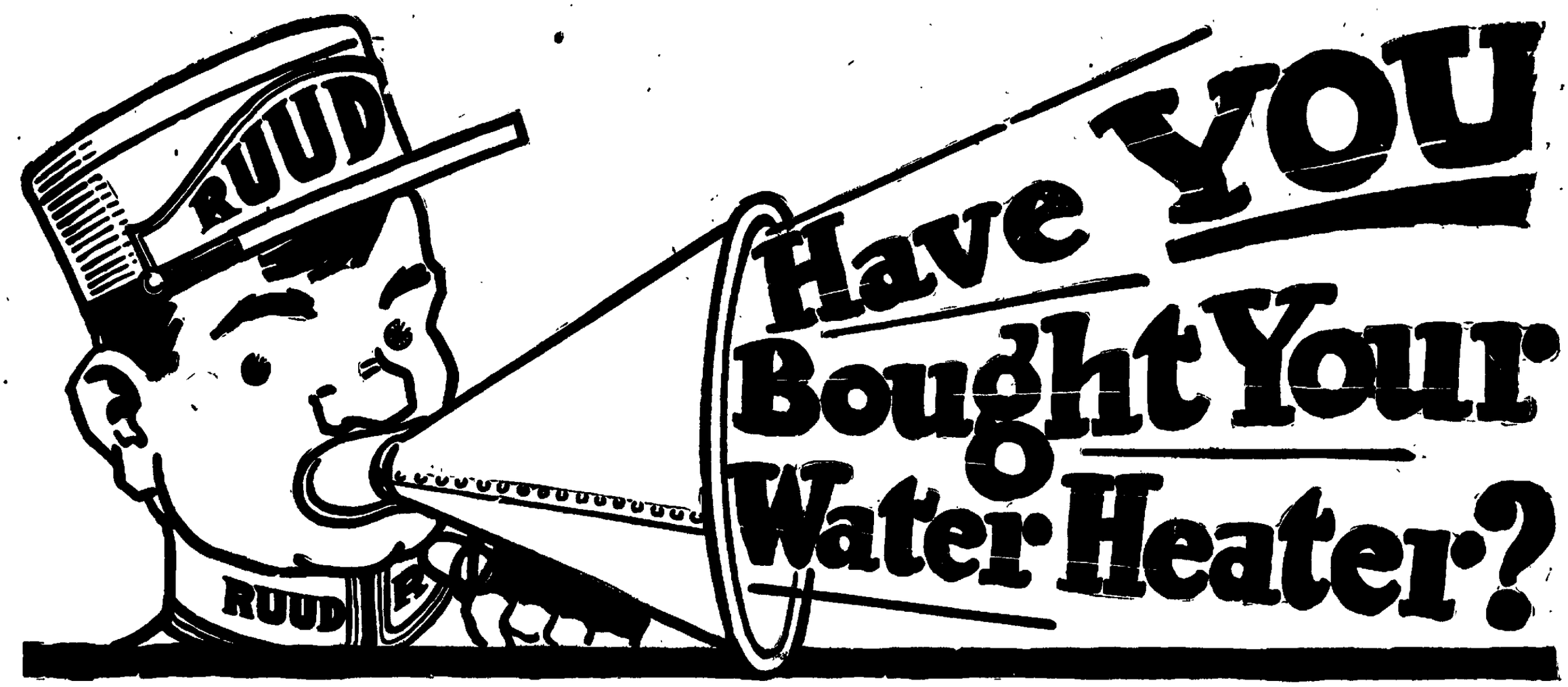

Save Money by Deciding NOW

Our offer to install Automatic Hot Water Service at special easy terms has met with quick response. - heaters were sold the first three days. Will you be the next?

JUST 21 HEATERS LEFT

Don't delay! Our easy terms and monthly payment plan will make the rest go quickly.

INSTANT HOT WATER ON EASY TERMS--YOUR OPPORTUNITY

You can have it--cheap--if you act *now*. Our offer holds good this week only--or until 50 Ruuds are sold.

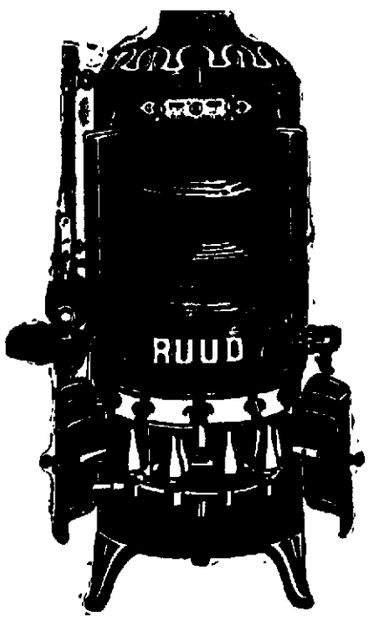

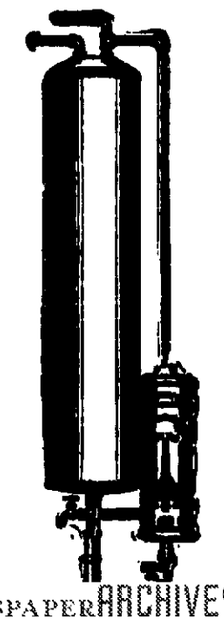

Special Feature THIS WEEK The Ruud Tank Heater

We are selling the Number 25 RUUD HEATER, installed complete in your home, for this week only, at a reduced price. This is the Heater that we regularly sell for $25, and this week will be your LAST opportunity to purchase a Ruud Water Heater at a reduced price.

Just 43 More Water Heaters Left

Come in or if you can't come in, phone your reservation—at once.

If you take advantage of this opportunity, we will equip your home with Hot Water Service and divide the cost into equal amounts to be added to your gas bills monthly. By this method you can secure for your home this greatest of modern conveniences by only a small temporary addition to your usual household expenses.

Decatur Railway & Light Co.

Why go on enduring the discomfort of old-fashioned water heating devices when you can have hot water literally piped into your home? You can still get Hot Water Service on our special monthly payment plan—if you place your order at once. But you must not delay. Water Heater Week is nearly over.

NewspaperARCHIVE® NewspaperARCHIVE®

DECATUR REVIEW

PUBLISHED EVERY DAY IN THE YEAR

Entered at the Decatur, Illinois, Post-office as second class matter.

The Review Publishing Co.
DECATUR, ILLINOIS.
Office in Review Building, corner of Main and North streets.

Advertising rates made known on application at the office.
SUBSCRIPTION RATES.
Delivered by Carrier.....15c a week
By Mail.....1 Year, $6.00; 6 months, $3.10

Thursday Evening, July 19, 1917.

Subscribers leaving the city for the summer may have The Review mailed to them daily without additional charge. Address changed as often as necessary, but both old and new should be given.
Notify by phone or postal card.
THE REVIEW PUB. CO.

SOME IS WASTED.

It seems that some food is to be allowed to go to waste. F. C. Wheeler, whose business is food products, tells the story in the New York Sun.

A short while since he was driving through New York state with a big canner. A farmer met them and offered a field of spinach free, and it had several acres.

The farmer said he could not cut, box and ship the spinach at the price he could get in the wholesale market. The packer could have it free, or the farmer would plow it under and try to grow something that will sell

The packer refused to take the crop for nothing, though he was equipped to handle it and get it into cans. He was not at all sure he could find a sale for it after packing. And so the spinach was plowed under.

Mr. Wheeler, whose business is food products, thinks there will be a good deal of this waste. He says the trouble is in our distributive system, which perhaps has been refined until it is gone to seed.

It is strange that this field of spinach must be wasted. Spinach makes a good dish and it is something that cans well. It is about as good out of the can in winter as out of the garden in spring and early summer.

There are millions in America who would enjoy several servings of spinach next winter, and they will have none. They might be induced to pay a reasonable price for this vegetable, and they will need it in their diet.

But they won't have it. This is because the distributive machinery slipped badly somewhere along the way. The spinach was grown and it had to be wasted. And the practical men who know most about foods and their distribution are free to say they can't say how this situation is to be mended. In some important ways we have not made much progress.

GET ANOTHER SYSTEM.

They have dropped the teaching of German in the public schools of West Bend, Wis. This town is the county seat of Washington county, not a great way from Milwaukee. It is described as a "strong German-American community."

Those in charge of education at West Bend say it is not because of the war they are dropping German from the schools. They say that experience has proved the German course to be a failure.

And it seems they gave the subject a good trial in West Bend. German in the grades was started there fifteen years ago. They tried it for ten years with regular grade teachers and that wasn't satisfactory.

And so five years ago they employed a supervisor of German. They have tried this in the meantime, and the results are said to be no more satisfactory than before. And so they dropped German from the schools.

At Cumberland, also in Wisconsin, they have dropped German in the high school. This was by unanimous vote at the annual school meeting This was done, it is said, because of lack of interest on the part of the pupils In other words, the teaching of the language was not a success.

If they are going to drop languages out of the school because pupils do not learn them we shall have thousands of other stories similar to these two from Wisconsin. Pupils in school don't learn to speak a foreign language; probably not one in twenty learn to read such a language sufficiently to keep up an interest in it.

And yet it must be worth while to have some foreign language, German, French or Spanish Half the people on this continent speak Spanish, so it might prove quite serviceable to us But how is one to learn to use it?

If the schools are to continue foreign languages they should devise some plan by which everyday use of a language can be attained To put in three to four years on a language and then not know how to make plain use of it does not appeal to practical folks.

And surely there is some system by which a foreign tongue can be learned so that it can be used It should be given a trial.

MIGHT TURN IT ON US.

Somebody at Washington has suggested that we make aliens subject to military service for this country This will hardly do.

If we undertake anything of this kind other countries may do likewise when they happen to get hands on one of our citizens, say in time of war This is something that would not set well on our patriotic stomachs.

Say that an American citizen is sojourning in France and a war breaks out between that country and some other, and then say the French take our citizen and put him on the firing line against his wish and will.

Word of this would get to Washington and then there would be speeches in the house and in the senate. It would be suggested that we go to war in protest against the outrage.

Therefore we would better not be guilty of anything of the kind The thing might come home to roost at some inconvenient time.

REED AND HOOVER.

Senator Reed, from Missouri, seems to be much troubled over Mr. Hoover. On Monday of this week the senator thought it worth while to devote more than an hour of time to violent criticism of Mr. Hoover.

The papers tell us that in that hour Mr. Reed managed to say that Mr. Hoover has been away from this country for a good while, therefore has got out of touch with our people.

We don't find in the reports of his speech that Senator Reed said any more than that. It is suggested that in these times of conservation the honorable senator should manage to say that much in less than an hour. An ordinary man could say it in part of a minute; it isn't unreasonable to ask that Senator Reed get it out in a half hour.

We are not sure that staying in this country right along insures that one will remain in close touch with its people. Senator Reed has been here without a break, and probably 80 per cent of the people of this country think he is decidedly out of touch.

Mr. Hoover was away for several years, and yet most people of this country have a feeling he is right in touch with themselves. Hoover is in touch, Reed is not; at least this is the way it strikes people. Somebody might call Mr. Reed's attention to this mild phenomenon.

LAY IN WINTER'S COAL.

The Illinois State Council of Defense urges householders to store coal for next winter's use.

The state council is not at all satisfied with prices for coal that now prevail in many parts of the state; it and Governor Lowden promise to do something to bring the barons to time In other words, the state council would like to be able to promise that coal will be cheaper after a time.

Nevertheless it advises householders to proceed now to store coal for next winter's use. It is better to pay the higher price that prevails now than to wait for lower price and no coal when frost again blows in with the morning.

It happens to be a year when those who possibly can must stock up in advance with coal If there is a wait until fall it is sure that thousands will get chilled. And especially is this true of people who live in towns that have no coal mines. If the householder will do his best on stocking up on coal this summer there will still be more demand next fall and winter than the mines and railroads can care for. Get your coal this summer. It is one time when you must or you will be in a bad way later.

THANKS.

Good people living in Tuscola are putting up signboards at various corners to show automobile tourists the way through that town. This is a gracious act of thoughtfulness that may well be taken on by other towns.

One climbs into a car and gets a marked trail to make a journey of 200 miles, a pleasant jaunt for a day. He does well enough while in the country districts, but in the cities he gets lost. The way is not marked through these in many cases, and unless you know a town there is no sense in trying your luck at guessing, for it is all poor guess and no good luck In this way you lose twenty minutes in making a town that should be done in five.

Tuscola people can be sure that car drivers appreciate their thoughtful kindness.

Several people are getting to the point where they are not disposed to waste much sympathy on a senate that allows LaFollette and one or two other misguided ones to keep on stopping the procession.

Senators and representatives who have been against this war from the start should not be allowed at this stage to do any more than their own meager share of the talking

Our lion is a joke, but really we did not imagine those Chicago reporters would ever see it. If we can't put it over on them we would as well call it off.

If you put up a few cans today you have assisted in making the world safe for democracy.

Blue sky being the only thing that certain talented people have to sell, they are put out of business by a new statute in this state.

The city fathers can be sure that they can't make matters any worse by making a few road changes at Jasper and Grand.

Railroads have saved over 16,000,000 miles by taking off certain trains, and at this we don't hear of anybody who has to walk.

TEN YEARS AGO TODAY IN DECATUR

JULY 19, 1907.

The Painters union reaffiliated with the Trades and Labor Assembly.

Miss Ida Rice, Decatur girl, was struck by lightning at Edgewood, Ill., and word was received here that she could only live a few hours.

Mrs. Lucy M. Valentine of Minneapolis was selected as the first dean for the Girls' dormitory at Milliken university.

TWENTY YEARS AGO TODAY.

E. A. West was the first of two car loads of California excursionists to return home.

Alderman Gogerty introduced a resolution in the city council to pave Jasper street in the fall.

The Illinois Central was putting new boards in the old union depot platform.

Superintendent W. A. Garrett of the Wabash returned from a visit to Philadelphia and began making investigation of various things that had happened in his absence.

The local W. C. T. U. held a prayer meeting to help raise a million dollar fund debt on the Temperance Temple in Chicago. One hundred and ten dollars had already been sent.

This Day in Illinois History

July 19, 1844—Whig mass meeting held at Vandalia Ill. Large crowd, barbecue, a procession was formed at 11 o'clock and marched to the grove west of town, ladies marched in the procession, marshaled by H Eccles of Coles county. The procession after the repast returned to town. The convention was held in a large tent. General Thornton presided. Speeches were made by U. F Linder, Abraham Lincoln, A. Bledsoe C. H. Constable, B. Bond, Joseph Gillespie, Judge Robins and other gentlemen

REVIEW BUREAU OF INFORMATION

Shareholder Not Further Involved.

Editor Review:—If mines or industries should fail while one held stock or shares in them would other property belonging to a share holder be liable, outside of the shares invested?

A READER.

A Decatur lawyer states that when a share of stock is fully paid up the failure of the corporation does not involve the shareholder in any further liability.

Should a person buy a share of stock whose par value, for instance, is $100 and pay only $50 for it to the company he would be liable for the other fifty should the corporation fail. Stock that is fully paid carries no further liability.

JUDGMENT SALES GIVE FULL TITLE

No Redemption Under New Law.

One of the changes made by the last legislature in the law relating to judgments is of considerable importance. Under the old law, so long in force that it seems as if it were a fundamental principle, a piece of property sold under a judgment against the owner was subject to a redemption by the original owner any time within eighteen months, if he could raise the money to satisfy the judgment which had been given against him.

FOR JUDGMENT CLAIM

The result has been that men who were unfortunate financially have lost what margin above the judgment might be in the property because when the property was sold by the court, it was usually bought in by the judgment holder and usually at less than it was worth, because of this uncertainty of the title. The original owner still had the right to redeem the real estate and the title of the buyer from the court was therefore an uncertain one for the eighteen months allowed for redemption.

The almost universal result was that the holder of the judgment bought in the property and usually for less than it was really worth For instance, in a judgment say of $1,500 against an owner of real estate if the real estate was worth $2,000, and the judgment was for $1,500, the property would almost invariably go for the amount of the judgment because the buyer only had title subject to redemption any time within eighteen months.

ISSUE CERTIFICATES NOW.

Under the new law the holder of the claim for $1,500 will get his judgment, it will be recorded against the property and a certificate will be issued which states that the holder of the certificate has a claim of record against certain property. This certificate is negotiable, may be transferred from hand to hand just as a mortgage may be sold, and if it is not taken up by the owner of the property against which the certificate is issued within fifteen months, then at that time the property may be sold, and when sold is without right of redemption. This law is looked upon as beneficial to both buyer and seller, but particularly as of benefit to the owner against whom the judgment lies, because property sold with a clear title will bring more than one sold subject to some form of redemption.

HAS FIFTEEN MONTHS.

Under the new law the judgment is in the form of a certificate for fifteen months. The certificate stands as a mortgage against the property for that time, and if not paid, the property can then be sold and a title, with no right of redemption, given under the sale. During the fifteen months the property may be sold by the owner, subject to this certificate, which may be taken up at any time during that period.

Pushing on to Old Line of Conquest.

The Russian goal is the old line, at left, held in April, 1915, when territory in Prussia and Austria were under conquest. Map shows territory to be covered, arrow pointing to part where the Russians are advancing toward Lemberg.

Who's Who Among the Pacifists.

LOUIS P. LOCHNER
By Hildegarde Hawthorne of the Vigilantes.

"Who," continued the Man Who Wants to Know, "who's this Louis Lochner who wants us to make peace right off the bat, without waiting to find who'll get the worst of it?"

"He's a lot of things besides being one of these fierce pacifists that are ready to sacrifice a few little countries like France and England and Belgium and the U. S. A. to a nice German peace. Wrote a book once called Aggressive Pacifism. That must be the sort the kaiser wants to get for himself."

"What else has he been busy at?"

"He used to direct a chorus of Germans in Madison, Wis. Called the Mannerchor. No, they don't seem to be singing together just now, they are busy in other ways, very likely. Pacifists and German singers are not going round publicly together just at present."

"What's his real business?"

"He talks. Talks for peace societies and founds clubs and secretaries, if I can coin a verb, for alumni associations out in Wisconsin."

"Does it keep him busy?"

"Well, he took time off to go on the Ford Peace Mission. But you don't see Ford's name coupled with his these days. Henry is helping our government, now we are fighting. But then Henry's father and mother are Americans, and much as he loves peace, he knows where to call a halt."

"Weren't this Mr. Lochner's parents Americans?"

"His father's name was Frederick Lochner and his mother's was Maria Von Haughnitz."

"They sound like German names."

"So they do. And when you think of it, this pacifist talk seems to have a German accent."

Will Graft Skin on Engineer.

In an attempt to save the life of John E. Rodems, Wabash engineer, who was badly scalded in the wreck at Valley City some weeks ago, efforts to graft on Mr. Rodem's leg will be made some time the latter part of the week.

Housewives' Weekly Exchange.

USE THE LEMON SKINS.

Dear Miss Leonard—I have tried making orange flavoring from the fruit rinds and find it very agreeable as an essence. Will you kindly state whether lemon rinds can be used in same manner? Mrs. B. J. D.

Grated lemon rind can be used for homemade flavor just as orange rind can be used. It may be added to alcohol or brandy. It may be grated fresh on to lumps of sugar, and these stored in airtight tins for use subsequently in Russian tea or in fruit drinks. Or the lumps may be rubbed hard against the lemon rind. A syrup can be made from lemon or orange rinds. Chop or slice fine, boil in thin syrup and use for pancakes. Lemon and orange rinds can be crystallized into "straws," which may be used in fruit puddings and cakes as a confection. Rinds may be made into a mixed marmalade to give body, but personally, I do not consider this an altogether satisfactory sweet from the standpoint of good digestion. Where the juice is used as in regular citrus marmalade, there is a better food value.

SUGAR SYRUP FOR FRUIT DRINKS.

Dear Miss Leonard—What do you consider a good sugar syrup for fruit drinks? I think you have given the proportion, but I seem unable to find your directions. Mrs. John M. N.

I suppose you mean a good syrup to keep on hand in the ice box during the summer for all sorts of fruit ades, etc. I usually make a syrup, using two cups of sugar to one of water and boil about five or six minutes. This gives a rich consistency, and about a tablespoonful to a glass is sufficient for any fruit mixture.

A lemon syrup that can be bottled and kept indefinitely and at last opened for making lemonade is made as follows: Allow one pint of water and two and a half pounds of sugar for every pint of fresh strained lemon juice. Add the grated rinds of all or a part of the lemons, stir until the sugar is dissolved and simmer until a rich syrup forms. Strain and bottle while hot in sterilized bottles

ICE CREAM MADE WITH CONDENSED MILK.

Several inquiries have been made for recipes for making ice cream with condensed milk or evaperated milk. In reply, let me say that I shall be glad to send the address of a milk canning company that issues a neat little book of recipes to those who will send a stamped and self-addressed envelope to me This little book contains recipes for a dozen or more ices as well as for various other dishes in which condensed milk or evaporated milk may be satisfactorily used. It will be found useful by women who are obliged to fall back on canned milk during the summer when they go to the beach or to country places where fresh milk is unavailable

CREAM OF CORN SOUP

Dear Miss Leonard—I am sending a recipe for cream of corn soup, which is especially well liked in my family If you have not this particular recipe, I think you may like to try it. Put a slice of onion a bay leaf and two cups of corn cut from the ear with two cups of water into a saucepan and cook for twenty minutes Rub together two tablespoonfuls each of flour and butter, add to the other ingredients, stir until the boiling recommences add a teaspoonful of salt and a pinch of cayenne and then strain the whole out through a colander To this puree, add a quart of milk, let come to a boil and the last minute before taking up, beat up an egg and stir in Remove at once from the fire and serve

Mrs. Mary C. V.

RUNS IN THE BLOOD OF ETHAN ALLENS

Butte, Mont., July 19.—Ethan Allen, a direct descendant of the original Ethan Allen of Fort Ticonderoga fame, was accepted for enlistment in the United States Marine corps here today. He has been principal of a school in this state for the last three years, and has also taught in Ohio and North Dakota

Allen's enlistment recalls the early days of American history, when Fort Ticonderoga was held in turn by the French and British until finally captured by his illustrious grandsire in 1775. It is another reminder of the wiping out of old differences between nations, happily now serving together against a common enemy.

Hunting Down the High Cost of Errors

It was the smallest kind of game that the Howell Brothers, Richmond, Va., found when they had stalked "the high cost of doing business" to its lair—nothing, in fact, but the high cost of little errors.

The errors were picayune affairs—too small even to have been suspected, but in the aggregate, they made a good sized bag.

And it isn't mere coincidence that after these penny and nickel errors had been smoked out of the business, Howell Brothers' hardware store started a growth that soon made it one of the most progressive businesses in Richmond.

Hunting in the Breeding Ground

Most of the errors were trailed to the bookkeeping. How easily mistakes creep into invoices and statements—and slip through unnoticed, in many and many a concern.

If it is an overcharge—it means a disgruntled customer—if an undercharge, a loss to the house.

In either case it costs real money.

Mistakes in accounts payable are just as expensive. And don't forget that errors in the books mean time wasted in hunting for them—and a bookkeeper's time is money.

The Howell Brothers, having caught the errors, looked for the cause, and came upon human fallibility. The obvious remedy for human error was something that wasn't human, and couldn't err—and naturally they installed a Burroughs Figuring Machine.

Closed Season on Errors

Error hunting is over now—there's no more game.

Today, all figures are turned over to the Burroughs.

All invoices are checked when they come in and statements before they are mailed. The result—no more apologizing to irate customers.

All accounts payable are checked before cheque is mailed. Result—another source of leaks stopped.

Postings are proved and trial balance made up on the machine. Result—the bookkeeper spends his time on productive work—not error-chasing.

The Burroughs is used in taking inventory, for making deposit slips—in short for all figuring where speed and accuracy are desirable.

And Howell Brothers have found that in cutting down the cost of errors, they have cut down the cost of doing business.

98 Burroughs Models

There is a Burroughs for every business, large or small.

Consult your banker or telephone book for the address of the nearest of the 170 offices maintained by the Burroughs Adding Machine Company in the United States and Canada.

FIGURING AND BOOKKEEPING MACHINES PREVENT COSTLY ERRORS—SAVE VALUABLE TIME

PRICED AS LOW AS $125

Burroughs

NEWSPAPERARCHIVE®

THE SUPPLY OF

WILL BE LIMITED
IN THE FALL AND WINTER MONTHS

THE Government is going to demand a larger supply than ever before. So will the steel industry and the railroads as well as countless other manufacturers who will be running to capacity with huge war orders. All this means a greater demand on the mines than ever before.

IT IS YOUR DUTY
Put in Your Winter Supply of Coal Now

It is another chance to do your bit. It's a duty to your family and it is to your advantage to fill your coal bin during the summer.

This Fall when every facility will be strained to the utmost to meet every demand, when every mine and every dealer will be tons and tons behind in orders, when Uncle Sam will need millions of tons for the navy and army transports, when the factories making munitions, and the hundreds of other products for the allied countries are calling for more coal than they can get—*are YOU going to wait until then to buy your coal? Fill your coal bins now. Don't wait.*

The Present Price is $3.40 Per Ton at the Mine

DELIVERY 60c PER TON

We Guarantee This Price Only From Day to Day—It May Advance Any Hour. Act Now Before It Is Too Late

URGE DECATUR PEOPLE STORE COAL AT ONCE

State Council of Defense Addresses Letter to Mayors of Cities in Illinois.

Begin storing coal!

This is the advice contained in a letter addressed to mayors of the principal cities of Illinois, including Decatur, by the state council of defense. It is signed by Samuel Insull of the council and follows:

Sir—The advisory committee on production and distribution of coal appointed by the state council of defense, after a careful study of the production, distribution and sale of coal makes certain recommendations which should be followed so as to increase the production and facilitate the distribution of coal in this state. Approving of this report the state council recommend and request you to

(1) Begin at once to store coal for winter use.

(2) To use every precaution possible to avoid coal waste to the extent of maintaining your coal burning and steam using equipment in a first class condition

(3) Use every precaution possible in an effort to refrain from the use of open top equipment in the shipping of goods to be shipped by you or to be shipped to you

(4) Assist in the reduction of free time at destination of coal to one day.

(5) When large industries own their own equipment endeavor to use it for the direct movement of coal from mines to its destination.

An additional 25,000,000 tons of coal over the production of last year from the combined mines of Illinois and Indiana are required this year by the government This additional tonnage will be required on account of inability to get the usual amount of eastern coal west and because of the unusual increased industrial activity incidental to war preparations.

(Signed) SAMUEL INSULL,
Chairman of the State Council of Defense.

DECATUR COAL CO.

Phones 89 or 109

Office at Mine: 110 North Broadway

NewspaperARCHIVE® NewspaperARCHIVE®

DECATUR COAL OPERATORS ATTEND

Chicago Meeting With Council for Defense.

Both the Decatur coal companies expect to be represented at the meeting of the coal operators of the state which is called for Saturday at Chicago.

The Illinois State Council for Defense has called the meeting for what it terms a definite "show down" on the coal situation, particularly in regard to the price to be made to consumers. In its statement regarding the situation it is intimated that the recent setting by the national meeting of operators and the national council of $2.75 for mine run and $3.50 for screened coal at the mines, while a relief to the eastern consumers where coal was selling at from $8 to $6 a ton, has really been a hardship to Illinois users.

WILL STATE CASE.

The operators are to be given a chance to state their case. It is likely that Jesse M. Corsine and W. S. Ridgly, of the Decatur Coal Co. and M. & C. Coal companies will go as representatives from Decatur.

URGE STORING COAL.

Begin storing coal is the advice contained in a letter, addressed to mayors of the principal cities of Illinois, including Decatur, by the state council of defense. It is signed by Samuel Insull of the council and is in part as follows:

"Begin at once to store coal for winter use.

"Use every precaution possible to avoid coal waste to the extent of maintaining your coal burning and steam using equipment in a first class condition.

"Use every precaution possible in an effort to refrain from the use of open top equipment in the shipping of goods to be shipped by you or to be shipped to you."

PROF. T. J. MEEK AT FORT STANLEY

Millikin Man Spends Part of Summer in Ontario.

Dr. T. J. Meek, head of the religious department of the James Millikin university, is spending the remainder of the summer at Fort Stanley, Ontario, Can., visiting relatives after a short visit at Fort Sheridan.

Dr. Meek saw all of the Millikin men at Fort Sheridan while he was there and did some work at the University of Chicago. Dr. and Mrs. Meek plan to return to Decatur about the first of September.

MUCH INTEREST IN DAIRY DAY

Magazines Ask How It is Done and Write for Pictures.

The Calf club and Dairy day of Decatur has spread the name of the city far and wide and is destined to spread it still farther.

Associations of Commerce in other cities, and bank and agricultural magazines are sending for information, pictures and asking how the affair was put on and what the results were.

One magazine has asked Secretary Harold Pogue to write an article descriptive of the whole affair, including pictures of the floats, cattle and the like. It is evident that great interest has been stirred up in many quarters by the event which was put on here.

HOW APPLES ARE GROWN AT DUNLAP

Bloomington Pantagraph:—Apples are growing in the big Dunlap orchard south of Champaign and just north of Savoy, but apples grow in this orchard every year because the trees are properly taken care of. These trees are on the black soil of central Illinois which many people say will not grow apples, but they grow apples for Mr. Dunlap with surprising regularity because he has mastered his business, knows how, and meets the requirements of cultivation, spraying, pruning, etc. He has learned to grow apples just as farmers in general have learned to grow corn and on the average makes a great deal more money from the apples than they make from corn. The lower limbs are let to grow and the tree forms a pyramid from the ground up, quite different from the ordinary custom of pruning, and yet the successful orchardists have learned that this low heading is a decided advantage.

FUNERALS.

EDWARD FALK.

The funeral of Edward Falk will be held at 2 o'clock Friday afternoon at the family residence, 1127 East Locust street, and at 2:30 at St. Johannes German Lutheran church. Friends may call at the house until time for the funeral. The casket will not be opened at the church.

MRS. GEORGE H. TUSSING.

The body of Mrs. George H. Tussing of Niantic was removed from the Moran undertaking establishment to Rose Hill Thursday morning and the funeral will be held there.

BIG ENROLLMENT AT THE J. M. U.

Many Students Expected in Spite of Draft.

Dr. A. R. Taylor, president of the James Millikin university returned to Decatur Wednesday evening after a short visit with his brother, near Boston, Mass. On Tuesday afternoon, Dr. Taylor spoke at the Lithia Springs chautauqua, which is in progress near Shelbyville.

Dr. Taylor expects to remain in Decatur from now until the time school opens in the fall, lining up the work for the coming year and attending to the unusually heavy business of the university offices during the year.

EXPECT BIG ENROLLMENT.

Final preparations are being made at the university for closing the recruiting season and getting ready for an unusually heavy enrollment at the opening of the university in September. Most flattering reports have come back from the men who are in the field in the interests of the university during the summer relative to the interest which is being shown in attending college, and especially by the young men, who have graduated from high schools.

PAINT WINDOWS.

Every window ledge and window casing in the buildings of the James Millikin university is receiving a coat of paint, as their share of the improvements which are being made at the university this summer.

The effect is decidedly brightening, for the buildings seem brighter for the re-trimming of the windows. Aside from the usual routine of repair work, however, the window painting is the only new feature of the summer repair work which is going on.

RASPBERRY CROP MAY NOT BE LARGE

Will Come to Market Next Week—Potatoes Lower.

Potatoes slipped another notch in some of the Decatur stores Thursday. The price per peck was marked down to 55 cents, the lowest for many moons. The farmers are getting $1.75 a bushel and the price is expected to go still lower quickly, as the prices being paid in St. Louis are even less than that for the big crop out of the American bottoms near East St. Louis.

The gardeners report that the crop of blackberries is not likely to be large and the fruit will be coming to the market early next week.

Black raspberries are still coming in, but not in large quantities. The season is about over and the demand is also rather light. Canners seemed to have secured their supplies last week.

Snobbish.

Life: Papa Willis—How do you like your school?

Willie Willis—Not at all. It is an awful snobbish place.

Papa Willis—How so?

Willie Willis—Why, the farmer boys won't speak to the millionaires' sons at all.

BUILD WITH BRICK
THE EVERLASTING MATERIAL

DECATUR BRICK MFG. CO.

Special Sale on Shoes and Oxfords

FOR FRIDAY AND SATURDAY

MEN'S OXFORDS

Men's Oxfords in tan, black, white canvas and Palm Beach—values up to $4.50—priced for Friday and Saturday—

$1.50 up to $2.98

TENNIS SLIPPERS

Men's, Women's and Children's Tennis Slippers in both white and black—priced for Friday and Saturday, a pair..... **50c**

CHILDREN'S SHOES AND OXFORDS

In black or tan, lace or button—a large variety from which to choose—a pair—

$1.25 to $2.48

STRAW HATS HALF PRICE | One Lot of Boys' Knee Pants, choice **25c**

Louis Burstein

451 N. WATER ST.

Colorado

Rock Island

Where Motoring Is a Real Joy

Amidst scenery of incomparable grandeur, stretch miles of smooth, hard roads,—cut out of the living rock,—knowing nothing of mud, and mire and ruts—the finest motoring highways in the world.

Visit Rocky Mountain National Park (Estes). Your railroad ticket there includes the Rocky Mountain Parks Transportation Company's famous seventy-mile-each-way auto trip from Denver. To reach Denver take one of the splendid trains via

Rock Island Lines

—Daily to Denver, Colorado Springs and Pueblo—

The "Colorado Flyer," daily from Kansas City, and other convenient modern all-steel trains from St. Louis and Kansas City provide splendid service.

Only direct route from the east to both Denver and Colorado Springs.

See Rocky Mountain National Park (Estes), Pikes Peak region, Mesa Verde National Park.

Reasonable expense—low fare for round trip—hotels to fit every purse. Let us tell you just where to go, what to see and how little it costs.

ROCK ISLAND TRAVEL BUREAU
307 N. Broadway, St. Louis, Mo.
C. C. ANDERSON, District Passenger Agent
PAUL A. ASER, Assistant General Passenger Agent

Safety and Service First

Experience of PILE Sufferers

and a Golden Opportunity for Cure.

All of you Pile victims have endured much suffering, and spent much money in vain efforts to be cured. You have tried many worthless pile salves, suppositories, liquid applications and various kinds of treatment. Possibly some of you have been victimized by a traveling doctor who claims to cure everything but really cures nothing. Most of you have finally been told that a surgical operation is the only thing that will cure you, but you dread the effects of an anesthetic, you fear the consequent dangers and suffering of a cutting operation, and the Surgeon will not guarantee you a cure. You are amply justified in fearing an operation—I assure you; and the reason why Surgeons will not guarantee you a cure, is because they know that all pile operations produce only 50 per cent of permanent cures. Surgeons have emerged from the valley of ignorance so far as Rectal Pathology is concerned, but they are still in the shadows of the dark ages regarding humane Rectal Treatment. So, on account of your disappointments, and fear of an operation, you continued to endure suffering, hoping against hope that some day you would be fortunate enough to find a more humane and successful treatment. Now, my friends, with great joy I will tell you that you have not hoped in vain. Your hope has crystallized into actual reality and a golden opportunity to be cured; for, by earnest efforts of my own, I have discovered a most wonderful treatment that cures every case by dissolving and absorbing the contents of the Pile tumor. It eliminates all the disagreeable features of an operation, injections, and other painful methods that you have so long dreaded and feared. It never fails to cure, no matter how old you are, what kind of Piles you have, how long you have had them, or how severe they are. It occasions no cutting, no suffering, no anesthetic and no interference with one's business or social duties.

Now that I have the cure, you no longer need to endure suffering, and it is your own fault if you do, as you now have nothing to fear, and no excuse for postponing treatment. So, if you are wise, you will quickly grasp this opportunity to be cured. Cures are permanent and guaranteed. Under my treatment constipation disappears like magic. If you will have your Piles treated now, before they become inflamed and painful, you will avoid further suffering and make my work much easier. Examination is Free.

My price for a complete, permanent and guaranteed cure, including a life certificate, depends upon the severity of the case. After a careful, free examination, we will agree upon a satisfactory price. I give honest treatment, and full value for every dollar I receive. I have hundreds of cured patients who will back up every thing I have said. Take the advice of an honest specialist and don't delay treatment until your Piles have developed into a cancer or fistula. I cure Fistulas, Piles, Fissures, Ulcers and all diseases of the rectum, except Cancer.

Dr. A. L. DeSouchet

Rectal Specialist Phone 804
420 Powers Bldg., Decatur, Ill.
Hours 9:00 to 12:00; 1:00 to 5:00
Sundays 9:00 to 12:00

Well Nourished Babies

show results in healthy bodies, strong limbs and rosy cheeks they have absorbed the nutriment in their food.

You can easily tell babies which have been raised on

BORDEN'S Malted Milk

IN THE SQUARE PACKAGE

by their ruddy health.

It is a simple combination of cereals and milk in which the cheesy part of the milk is so treated that it will not form heavy curds and the cereals are freed from starch, that element so dangerous to babies. It contains no sugar but the natural milk sugar and that derived from the cereals.

Borden's is our leading seller. We will gladly give you a trial sample.

Buy the malted milk, the one with the appetizing flavor at cut prices here.

Small size 40c
Large size 75c
Hospital size $3.00

ORANGE BLOSSOM SUPPOSITORIES

A famous remedy for all female diseases. Call for a free sample and booklet. Regular $1.00 size only **75c**

Spiro Powder

Relieves Midsummer Misery

and does what no other toilet preparation will do. It positively destroys the odor of perspiration on body, feet, dress shields and clothing. It keeps you cool and gives an unequaled sense of personal cleanliness and comfort. When dusted under the arms after the bath and dusted on the garments when making a change, it PREVENTS all bodily odors.

Remember SPIRO POWDER is not a paste or liquid that necessitates the soiling of the hands or clothing when using, it is a fine, white, odorless powder that can be sprinkled on the undergarments, under the arms and on the body and feet. Regular 25c size here **20c**

When You Buy a Bottle of

PARISIAN SAGE

for your hair you get a sterling preparation delightful to use and guaranteed to remove all dandruff, stop falling hair and scalp itch, or money back. As a hair dressing none can surpass it. Ask us for Parisian Sage, which we have sold for years and which we recommend. Regular price 50 cents. Special Decatur Drug Co.'s cut price **40c**

Instant Bunion Relief
Try 2 Plasters FREE

Don't Cut—Don't Swear—Don't Fret or Fuss

Don't give up hope. Don't say that your bunion can't be cured. Don't think that you are doomed to go on forever with swollen, misshapen feet. Thousands upon thousands of men and women just like you have come to us, willing to pay most any price—willing to do most any thing to rid themselves of torturous Bunions. Today they are happy because they found instant relief and final cure in

"Bunion Comfort"

Over 72,000 satisfied customers last year—and 15 years of continuous success. What they have done for others they can do for you—we know it—we guarantee it. Buy a box today—try one or two plasters and if you do not get instant relief and find this the best Bunion cure you've ever tried, return the remaining plasters and get all your money back. "Bunion Comfort" is sure to satisfy—you take no risk at all.

A. D. C.

Neurotone Tablets

A nutrient, reconstructive nerve tonic that will assist nature in restoring nervous vitality. 50c size **40c**

Dermalex

A specific for all skin diseases caused by parasites such as eczema, acne, ring worm, poison ivy, etc.; $1.00 size **75c**

Does This Interest You?

HAVE you a desire to maintain the youthful attractiveness of your complexion? Those women who are extra particular regarding the character of their complexion, are the most regular users of Nyal Face Cream.

This splendid toilet necessity cleanses the pores, seems to whiten the skin and brings new attractiveness to the complexion. Being greaseless, it is easiest to use—containing Peroxide, it is thoroughly antiseptic. You will be more than pleased with the delightful, flowery fragrance of this splendid Face Cream.

The quality of Nyal Face Cream is unexcelled—its superiority is guaranteed. We have been told that—"Nyal Face Cream used a plenty—makes the face of forty look like twenty."

25c and 50c Jars

Special Sale Of Nyal Face Cream

With each 50c Jar of Nyal Face Cream purchased at our store this week, we give you one 25c cake Nyal Face Cream Soap FREE. This is your chance to try two of our leading Toilet Accessories for the price of one.

A 50c Jar Nyal Face Cream
A 25c Cake Nyal Face Cream Soap
Combination Offer Both For 50c

We honestly believe that these two preparations are the equal of any of the higher priced imported Soaps and Creams on the market. We want every lady in Decatur to know of the splendid results obtained from these Toilet Necessities and are making this special offer to more widely introduce these goods to you. Come in any day this week and obtain these two Nyal Preparations at the single price of the cream alone. Or if you prefer, phone us and let us deliver one of each to your home.

Summer Protection

Don't let the hot summer sun get the best of your complexion. The frequent use of good talcum and cold cream will protect you against tan and sunburn. Be prepared—get your talcums, creams and powders now. We handle all of the best ones, and will be pleased to show you our assortment, or will deliver at your order.

Cut Prices Here On Popular Preparations

50c Dr. Charles Flesh Food	39c	25c Mum or Odorono	20c	25c Satin Skin Cream	20c
25c Pasteurine Talcum Powder	20c	50c Kosmeo Toilet Cerate	40c	50c Sempre Giovine	40c
25c Colgate's Talcum Powder	15c	50c Malvina Cream	40c	50c Yates' L'Almo	40c
25c Sanitol Face Cream	19c	25c Cuticura or Woodbury's Soap	20c	50c Melrose Beauty Cream	39c
25c Johnson's Face Soap	19c	50c Melorose Massage	39c	35c Daggett and Ramsdell Cold Cream	30c
50c Hind's Honey and Almond Cream	40c	50c Stillman's Freckle Cream	35c	50c Berry's Freckle Ointment	40c
50c Wilson Freckle Cream	40c	25c Opera Cream Cut Price	20c	50c Palm Olive Cream	40c
25c Hydrox Peroxide Cream	20c	25c Mennen's Talcum Powder	15c	Pompeian Massage Cream, 75c, 50c and	35c

TALCUMS In All Odors Your Favorites Are Here

Air Float, all odors	10c	Mary Garden Talcum	50c
Babcock's Corylopsis	15c	Melba Talcum	25c
Babcock's Rose	15c	Mennen's Talcum, all odors	15c
Colgate's Talcums, all odors	15c	Nyal's Talcum, all odors	25c
Decatur Drug Co.'s Corylopsis or Rose, large can	25c	Page's Talcum	15c
Decatur Drug Co.'s Violet	15c	Palmer's Talcum	15c
Djerkiss Talc	30c	Palm Olive Talcum	25c
Dorothy Vernon Talcum	25c	Pasteurine Talcum	15c
Eutaska Talcum	20c	Rivers Talcum	25c
Freeman's Talcum	25c	Queen Talcum, special	10c
Gardenglow Talcum	50c	Rieris Talcum	20c
Hudnut's Violet Sec Talc	25c	Royal Talc, large can	25c
Jap Rose Talcum	15c	Royal Violet	15c
Jergen's Talcum	15c	Satin Skin Talcum	15c
Jess Talcum	20c	Squibb's Talcum	20c
Johnson's Baby Talc	20c	Treko Talcum	20c
Lazell's Talcum, all odors	15c	Vantine's Kutch Talc	20c
Lehn and Fink's Talcum	20c	Vantine's Sana Derma Talc	25c
Lovsme Talcum	25c	Violet Sec Talcum	25c
		Williams Talcume, all odors	15c

What's Your Favorite Odor—

Rose
Violet
Lilac
Carnation?

We've a very big assortment of refined talcums, perfumed to please you most.

Come to us and—you'll be sure to get the talcum powder you want—our big assortment gives you an exceptional choice—assures you full satisfaction.

AUTO DELIVERY to your door, quick and satisfactory. Phone us for all Drug needs. No order too small or too large.

THE DECATUR DRUG CO.

THE BIG DRUG STORE

H. C. BURKS, Reg. Ph., Mgr. 331-333 North Water St.

"THE MOST OF THE BEST FOR THE LEAST"

NATSKI

Contains Less Than 10 per cent Alcohol

Natski's Blood Purifier.

RECOMMENDED BY US.

To free the system of such blood impurities as are caused by various diseases, which are probably responsible for the chronic sores and ulcers that refuse to heal; also for the treatment of any blood disorders.

Highly recommended for Rheumatism, which is caused by a disordered condition of the blood.

Contains no Mercury, Opiates or Narcotics, and will form no drug habit.

What Is It? NATSKI

A BLOOD PURIFIER.

Absolutely guaranteed by the manufacturers, and also by us to do exactly as it is recommended to do, or money refund assured you. For sale in Decatur at our store only. Manufactured by the Natski Medicine Co., of Mowenqua, Ill. Sold everywhere at a bottle **$1.00**

Children's Troubles

Bed wetting is a disease and should be given prompt attention. The wonderful success realized by Uri-Stop seems little short of marvelous. Tablet form—easy to take. Per box **$1.00**

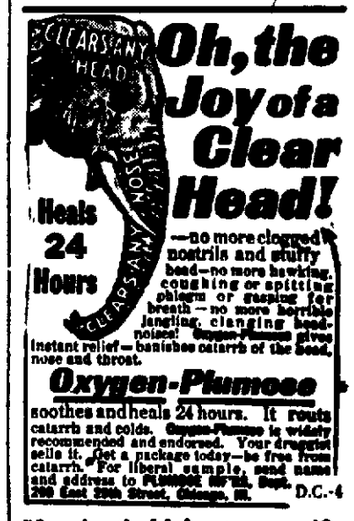

50c size hold here..... 40c

Williams' Kidney and Liver Pills

Have you overworked your nervous system and caused trouble with your kidneys and liver? Have you pains in loins, side and back? Have you a flabby appearance of the face and under the eyes? If so use WILLIAMS' KIDNEY AND LIVER PILLS. For sale by all druggists.

REGULAR 50c SIZE HERE AT..... **40c**

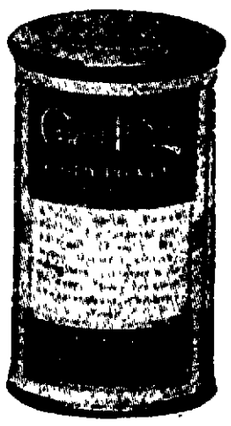

A PASTE TOOTH POWDER

That Can Easily and Quickly Be Made Into Paste Form by the Simple Addition of a Few Drops of Water. All Cleanser—No Binding Element Used. Economical to the Last Grain.

25c

A Clean Shave

Your dull Safety Razor Blades sharpened by the "Keenedge" Electric Process. Leave blades here. All kinds sharpened. We'll have them made like new (some say better than new), for only a dozen **30c**

NewspaperARCHIVE®

MERIDITH'S NINTH SEMI-ANNUAL CLEARANCE SALE

Offers You A Wonderful Opportunity To Buy Good High Grade Merchandise At A Great Saving In Price

ARCOLA HAS FOUR DAYS' CHAUTAUQUA

Arcola, July 19.—Arcola's third annual chautauqua opened Wednesday, the program being given in a tent erected in the city park. The attendance was small compared with that of the opening session two years ago when a couple of thousand people gathered to hear Helen Keller.

Opening attractions were the Duggin operatic company and a lecture by Bishop Oldham. The following is the program for the four days ending Sunday evening:

Today—Welch quartet. Ash Davis, cartoonist.

Friday—Joseph R. Hanly, All American Concert company., Dr. Clarke.

Saturday — Ruth Hemmingway Shaw, Italian Sextette, Mary L. Camnitz.

Sunday—Judge Frank Sadler, Goforth's orchestra, Byron W. King.

TWINS FIND GOOD HOME.

John Engel and Margaret Webster, the couple who deserted their twin babies, leaving them in a basket in Jackson park, Chicago, were held to the grand jury Monday in Chicago.

The twins will fare well as a result of their adventure. They have been given to a wealthy couple for adoption.

MRS. COX DEAD.

The funeral of Mrs. Theresa Cox widow of Isaac Milton Cox, was held at Bloomington, Ind., Wednesday afternoon. Her death occurred at her home north of Kemp Monday. The funeral party left Tuesday morning for Indiana.

Mrs. Cox was 79 years of age. She had been in poor health for several months. Shortly after the death of her husband last winter she fell and broke the bone in one of her thighs. Despite her age and weakened condition, she apparently recovered from this injury and was able to walk.

Surviving are six children. They are, Cassie, James, Stafford and Arthur Cox, four sons, and two daughters, Mrs. Keith Fullerton and Mrs. Ernest Price, all residents of the neighborhood in which their mother resided.

"Brownatone" Tints Your Hair In a Minute

Preferred to Slow Acting Dyes.

The straightest road and the shortest cut to the certainty of an attractive and beautiful appearance is the use of "Brownatone" Hair Stain.

This preparation will instantly change gray, streaked or faded hair to the softest and richest golden brown, medium dark brown or black—just as you wish.

Just comb or brush it into your hair.

Impossible of detection, will not rub or wash off, and needs retouching only as the hair grows out.

"Brownatone" hair stain is far superior to "dyes," and is absolutely harmless in every way.

Sold by all druggists, in two sizes, 25c and $1.00. If you are offered a substitute, save annoyance by refusing it and ordering "Brownatone" direct from the makers.

Insist on "Brownatone" at your hairdresser's.

A trial bottle and interesting booklet will be mailed for 10 cents. Mention shade desired. Address The Kenton Pharmacal Co., 453 Coppin Bldg., Covington Ky.

Sold and guaranteed in Decatur by Decatur Drug Co., Bell Drug Co., Cor. N. Main and North Sts., and other leading dealers.

MONTICELLO.

Arthur Moore and family of Highland Park are here visiting his brothers, A. F. and D. M. Moore and families.

Frank Hubbard and wife returned to their home in Chicago Sunday after spending a few days here with his father, A. N. Hubbard.

Goldwin Smith has returned from the Decatur and Macon County hospital, where he underwent an operation on his shoulder. His arm is still in the cast.

Dr. W. G. McDed left Tuesday for Chicago, where he was called to report for duty as assistant in examination of guards for federal service. Lieutenant McDeed then expects to go to Indianapolis where he will be stationed at Ft. Benjamin Harrison.

Mr. and Mrs. John F. Hott returned Monday night from Cedar Point, O., where they attended a therapeutic convention. They also visited with their son Max, who is traveling in Ohio for the Pepsin Syrup company.

Miss Minnie McDavitt and Elmer Clark were married in Urbana by Rev. W. F. Pfaster Saturday. They were accompanied by the two sisters of the bride, Miss Mabel McDavitt of this city, and Mrs. Carl Smith of Champaign. The couple returned home and at once went to their furnished home on East Grant street. Mr. Clark is connected with the Home Furniture company and has been a resident of this city for many years. Mrs. Clark is the daughter of Mr. and Mrs. H. O. McDavitt.

MOWEAQUA.

The Red Cross branch has established headquarters down town and will begin sewing and knitting Friday, when a meeting of all the women will be held. Chairmen and cutters have been elected and the work will soon be on in earnest.

Mrs. Tom Dietz, who has been visiting Misses West, left Wednesday.

Mrs. W. O. Walker has as her guest Mr. and Mrs. C. L. Young of McLeansboro.

Miss Dorothy Dobson has returned from a visit in Cerro Gordo.

Mrs. Thurman Adams was hostess to the Stein Me club on Tuesday afternoon. Out of town guests were Miss Edith Bane of Chicago, and Miss Hazel Baxter of Hoopeston.

Miss Flo Keighley spent Sunday with Mrs. Charles Spaulding in Paris.

Mr. and Mrs. Lewis Hedges, John Hedges of Blue Mound, and Miss Petty of Ohio, were guests of Mr. and Mrs. Clark Hedges.

Mrs. Len Robertson has as her guest her mother from Kewanee.

Misses Dorothy Becker and Katherine Clapper are camping at Lithia Springs and attending chautauqua.

Rev. Hugh Evert is not improved in health and at times suffers greatly.

Mrs. J. H. Kirker and Mrs. D. P. Stults are spending the week in the country with Mrs. George McClelland.

Mrs. Oscar Odell and sons, Carol and Morris, left Thursday for an indefinite stay in Colorado. They will be joined later by Mr. Odell and son Lyle.

Miss Allson Day went to Pana Tuesday to meet with the program committee for the conference convention of the Woman's Home Missionary society, to be held in Danville in November. The other members of the committee are Mrs. H. L. Haywood, Pana; Mrs. J. F. McAnally, Bowen; Mrs. I. A. Love, Danville. The women will be guests of Mrs. H. L. Haywood, the conference president.

Woodbine park was the rendezvous for many Moweaqua people Sunday. Mr. and Mrs. Roy Stine, Mrs. Tilda Stine, Mr. and Mrs. James Freeman, Dr. and Mrs. Sparling, Miss Bane, Mr. and Mrs. John Myers and Mr. and Mrs. Clyde Hight were among those present.

Mrs. Fred Allison of Assumption, spent Monday with the latter's parents, Mr. and Mrs. L. A. Green.

Tom Dietz of Centralia, joined his wife here for the week-end in the West home.

Miss Geneva Hughes of Blue Mound, was the week-end guest of Mrs. Karl Sallee.

Mr. and Mrs. Frank Hemrighous and family of Assumption, were guests in the day home Sunday.

Miss Mabel Sparling is home from Decatur and will remain awhile.

The Adams-Gaskill family have as their guest, Miss Aileen Stroud of Macon.

Elliott McKee of Decatur, was here for the week-end.

Ralph Snyder left Sunday for Kansas City, where he transacted business.

Mr. and Mrs. A. R. Gregory and family motored to Sullivan Sunday.

Reeves Woodcock of Macon, was a guest in the Longenbaugh home Sunday.

Rev. and Mrs. E. V. Young were Decatur visitors Monday.

Mrs. Bert Bobb has been ill.

Dr. and Mrs. J. W. Dodson and family motored to Cerro Gordo Sunday.

Mr. and Mrs. Frank Moore of Pana, spent the week end here with relatives.

Jack and Richard Hudson went to Normal Monday to visit their aunt, Mrs. Conrad Winchell and daughter.

Friends here are sorry to learn that Will Covington broke his arm, cranking a car.

The Aid society of the Methodist church will hold their monthly ten cent social on Thursday.

Miss Corrine Longenbaugh had her tonsils removed in Decatur Monday. She has been with Mr. and Mrs. John Angel.

Born to Mr. and Mrs. Frank Carroll, July 18, a son.

Mr. and Mrs. Ronie Cole of Peoria, are visiting the Drew and Kyner families.

Miss Dora Watson of Decatur, was here Friday.

Miss Lulu Snyder returned Tuesday from a visit in Shelbyville with her sister, Mrs. W. H. Taylor.

WARRENSBURG.

Misses Irene and Lorene Kerwood entertained about twenty-four friends at a picnic dinner on their lawn Sunday.

Mrs. F. H. Major spent Wednesday in Latham with her daughter, Mrs. Clifford Games.

Mr. and Mrs. J. M. Ives are visiting relatives at Wapella.

Mr. and Mrs. George Faith, Mr. and Mrs. Victor Dewein and children, Margaret and Victor; Mr. and Mrs. David Faith and daughter, Margaret Louise, visited Mr. and Mrs. Charles McGerray of Elwin Sunday.

Mr. and Mrs. George Klick and grandson, Edgar Allen Klick, spent Wednesday in Mt. Pulaski.

Mrs. O. W. Hursh is visiting her daughter, Mrs. Claude Kruzan in Tower Hill.

C. H. Faith has returned home after visiting Harry Hursh and family at Rock Island.

Mrs. Mabel Knight has returned home after spending several years in Montana.

Mrs. Jesse Baker and daughter, Georgia, spent the week end in Decatur.

Mrs. J. E. Feltner and Mrs. T. P. Jenkins of Hancock, Md., are here visiting their brother, William Parkins and family.

Mr. and Mrs. J. H. Nottelmann and children, Agnes and Herman, spent Sunday with relatives in Niantic.

LOVINGTON.

The Tuesday club met with Mrs. M. E. Foster Tuesday afternoon.

The Epworth League of the Methodist church had a picnic at Wyman park Tuesday evening.

Miss Helen Bicknell and brother, Herbert, are visiting Miss Fannie Woodbury in Bloomington.

Burr McMullin is home on a visit from Asheville, N. C.

Miss Margaret Strahm and brother, Paul, are visiting their grandparents at Marshall.

M. W. Munch and family are visiting friends and relatives in Sullivan and Stewardson.

Mrs. A. Z. Goney is visiting in Danville.

J. W. Mitchell is visiting his mother in Chicago.

Mrs. Bolivar Durham and Miss Mamie Hout were Decatur visitors Tuesday.

H. C. Kearney went to Altamont Tuesday.

Mrs. Edna Lux is visiting friends at Woodbine.

Linden Million was a visitor in Decatur Tuesday.

Mr. and Mrs. Harry Reynolds spent Sunday at Woodbine.

Willis Shirey is improving slowly.

Frank Koscher of Herminie, Penn., is visiting his sisters, Mrs. Joe and Frank Rentlo.

The funeral of Millie Titreau was held Monday afternoon.

L. G. Hostetler and G. W. Bryant drove home two new Haynes cars from Kokomo, Ind., Tuesday.

Mrs. William Thomas' class of the Methodist Sunday school, will hold an ice cream social Saturday evening on the vacant lot west of the Hampton building.

NEWMAN.

Mr. and Mrs. Hershel Pounds of Houston, Texas, are here visiting W. J. G. Pounds and family.

O. V. Lucas and daughter and Miss Buell of Broadlands, were Newman visitors Tuesday.

Miss Lulu Darnall of Broadlands, was the guest of Miss Alice Bridge Tuesday.

Mr. and Mrs. Dennis Kinmundy are here visiting Mr. and Mrs. C. L. Williams.

Mrs. J. M. Bridge and children are visiting relatives at Marshall.

Mrs. W. Hawkins spent Saturday at Dana, Ind.

Mrs. Dick Akers and Mrs. Edwards returned to their homes at Indianapolis Saturday after a visit with their father.

Mrs. Lucile Hockett and mother, Mrs. Hockett of Paris, visited Mrs. Hockett's father, Mr. Gillispie last week.

Jay Maxwell Hockett of Paris, is visiting relatives here.

Syb and Ellis Denton and Will Wancom left for Nashville, Tenn., Saturday to enlist in the army.

Mrs. Ella Prauter has returned to Janesville after attending the funeral of her sister, Mrs. V. Jackson.

Mr. and Mrs. Fred Sjutzer and family returned to their home at Illiopolis Saturday.

Misses Florence Bernard and Charlotte Sutton returned home from a visit with relatives at Danville, Monday.

Mrs. Lizzie Travis of Buffalo, returned to her home after a visit with relatives here.

Mrs. William Knight of Charleston, is visiting Mrs. Irene Vaught this week.

Miss Nellie Meyers is visiting friends in Danville.

Miss Rodella Hanks of Kansas City, arrived in the city Tuesday for a visit with relatives.

Bryant Gillespie and brother, of Indianapolis, motored to Newman Sunday for a visit with his grandfather, Thomas Gillespie.

ALLENVILLE.

The East Nelson Township Sunday School convention will be held at the Baptist church at Coles Sunday at 2 o'clock p.m. The program follows:

Praise service led by D. W. Carnine.

Report of township secretary and treasurer—Miss Bertha Preston.

"The methods we are using in our schools for growth and interest"—Superintendent of schools.

Vocal solo—Gail Carnine.

Home Department for Each Sunday School—Mrs. Lucas, County Home Department superintendent, Sullivan.

Sunday School opportunity—Rev. W. D. Russell, Charleston.

Elementary Work in the Sunday School—Miss Etha Lindsay, County Elementary Superintendent, Lovington.

Some of the opportunities of township officers—Dr. E. E. Bushart, County President, Sullivan.

Requirements of an efficient Sunday school superintendent—Mrs. Homer Boyd.

Back to the Country Church—J. W. Hoskins.

Election of officers for coming year.

Mrs. Rosa Nichols and daughter, Mary, are visiting Joseph Black and family of near Cook's Mill.

H. E. Wernsing was in Mattoon Tuesday.

Miss Opal Dehart returned to her home in Sullivan Monday after a few days' visit here.

A. J. Smith of Chicago, was here Tuesday.

Mrs. D. V. Miller and Mrs. Frank Glover and daughter, Cecile, were in Mattoon Tuesday.

Mrs. G. W. Blackwell of Sullivan, is visiting her daughter, Mrs. G. F. Martin.

Mrs. Julia Black of Cook's Mill, is visiting relatives here.

Mrs. C. C. Wright was in Mattoon Tuesday.

Miss Lovica Winchester of Sullivan, visited relatives here last week.

CASTORIA

For Infants and Children

In Use For Over 30 Years

Always bears the signature of Chas. H. Fletcher

BEMENT.

The H. M. W. club entertained the husbands of members and several guests at a wiener roast in Foulk's grove Monday evening. The guests were Miss Ruth Nicholson of Decatur, Mr. and Mrs. H. D. Munch, Mr. and Mrs. H. C. Camp and their guests the Misses Camp of Knoxville, Tenn., and Miss Emily Hammond.

Miss Ruth Nicholson, who has been the guest of her cousin, Mrs. J. F. Sprague, returned to her home in Decatur Wednesday.

A regular meeting of the Men's Forward Movement was held in the church Monday evening. The meeting was in charge of team members, which included T. R. Ewing, captain; Shirley Body, W. G. McPherson, Richard Dixon; Lloyd Hill; William Lamb, A. M. Tetten, C. H. Collins, Theodore Clark, Jr., Walter Tucker, James Gulliford, George Anderson and John Shipman. There were athletic stunts, music and an address by Rev. H. W. McPherson of Paris for the entertainment. Supper was served.

Mrs. Richard Smith of Danville, is visiting her aunt, Mrs. D. H. Siders.

Mrs. W. H. Harris and son Rex Cox, were guests of W. T. Warfield and family in Cerro Gordo Sunday.

Mrs. O. G. Drum and little daughter of Davenport, Ia., and Misses Margaret and Opal Wiggins of Decatur, are visiting their parents, Mr. and Mrs. R. M. Wiggins.

Mrs. N. E. Shaw and children, her mother and nieces, passed Monday and Tuesday in Clinton.

Mr. and Mrs. Charles Fogle were called to Centerville, Ken., Monday afternoon by the illness of their daughter, Ethel, who had been visiting relatives there several weeks.

Born, Sunday, July 15, to Mr. and Mrs. Elmer Shenkwiler, a daughter.

Misses Agnes and Cecilia Tucker and Ben Tucker left Sunday for a visit to their sister, Mrs. Gilbert Gordon, in Payne, O.

Miss Ruth Bradley is visiting relatives in Toledo.

Bathing Suits

MEN—WOMEN—CHILDREN.

Annette Kellermann Suits 50c to $4.50.

Slip-ons, $2.00 to $12.00.

California Suits, $2.00 to $15.00.

Children's Suits, 50c to $3.00.

Bathing Caps, 25c to $2.00.

Bathing Shoes, 50c and $1.00.

Haines & Essick

217 N. Water (Sporting Goods) Phone 1256

The Stewart Dry Goods Co.

Decatur's Busy Store Always the Lowest Prices

227-235 N. Water St. Decatur Ills.

Friday & Saturday Sale

SAMPLE SILK SKIRTS

Values Up To $10 For $5.95

—Silk skirts used as salesmen's samples and house samples by one of the foremost skirt manufacturers in America. Every skirt is a style materpiece.

—They are made of fancy striped taffeta silks and twills, with light grounds; also some rich plaids and some in plain navy and black; a few are of striped silk poplin; silk skirts made to retail up to $10; choice Friday and Saturday $5.95

$8.50 Sport Suits, $5

—Light, Cool, Two-Piece Wash Suits in the Most Popular Styles of the Season. You'll Surely Want One.

—They are smart tailored models; the jackets made of tan colored suitings, decorated with Kumphy Kool figures; large collars and belts give an additional touch of smartness; all have fancy sport pockets. The skirt is a shirred back effect, made of plain tan suiting. Sizes 16 to 40. All are regular $8.50 values. Friday and Saturday, at..... $5

$5.00 DRESSES, $2.98

—Here's Where You Get a Pretty Wash Dress for Less Than It Cost the Makers to Produce It.

—The very popular straight-line tailored dresses; made of plain blue or pink chambras and striped ginghams; also in plain white twills. All have large sailor collars, cuffs and belts. Sizes for misses and small women, 14, 16, 18, 20; regular sizes, 36 to 44. Regular $3.95 to $5.00 values, clearing Friday and Saturday, choice..... $2.98

$1.95 White Skirts, $1.50

—Women's smart tailored White Skirts, of gabardines and wide wale piques, with sports pockets; trimmed with pearl buttons; waist bands 24 to 30; $1.95 values; Friday and Saturday, choice $1.50

$2.95 Sample Waists, $1.50

—The sample Waists of a leading manufacturer; white voiles, dimities and organdies; lace and embroidery trimmed; large collars; big assortment of styles; sizes 36 to 46; $1.95 to $2.95 values $1.50

79c Corset Covers, 50c

—Ten different pretty new styles in women's Corset Covers on sale Friday and Saturday; made of lingerie cloth, longcloth and soft cambrics; sizes 36 to 46; regular 79c values; Friday and Saturday 50c

$1.75 Envelope Chemise, $1.00

—A wonderful assortment of women's Envelope Chemise, of soft lingerie cloth, trimmed with Val insertion, medallions and edgings; 12 different styles; sizes 36 to 46; $1.75 values $1

$5.00 WHITE HATS, $1.95

—Another Big Cut in Prices to Force Quick Disposal Midsummer Styles in Beautiful Trimmed White Hats

—One large table on which we have grouped white Hats formerly sold up to $5 and $6. Most of them are fine white milan hats, in large and medium size sailor effects and sports shapes; trimmed with flowers, feathers wings, ribbons; early comers will find a few Panamas; all go Friday and Saturday, at choice $1.95

All Children's Hats, Values to $3--At 50c

—This gives you unrestricted choice of every child's hat in the millinery section; colored hats and white hats—everything. Some of them sold up to as high as $3. We want quick clearance. Come take choice, each..... 50c

Double Fold Percales, 10c Yd.

—Friday and Saturday we will have on sale 100 pieces of brand new double fold percales—fine new goods—new light and dark patterns—buy percales now for Fall use—a yard..... 10c

Dress Ginghams At 12½c Yard

—Friday and Saturday we are going to sell two cases of new dress and apron ginghams for about present wholesale cost. A wonderful assortment of new patterns. Take choice, yd. 12½c

29c Summer Wash Goods, 18c A Yd.

—Come Friday or Saturday for summer wash goods at the lowest price of the season. 50 full pieces to be sacrificed. Included: 28-in. Chiffonette Cloth, 28-in. Primrose Batistes, 28-in. Linten Voiles, 27-in. Dorinda Batistes, 27-in. Woven Voile Tissues. These in all the loveliest new patterns and colors. 29c values, a yard. 18c

Overland

Country Club

$795

f. o. b. Toledo

Including Five Wire Wheels

Subject to change without notice

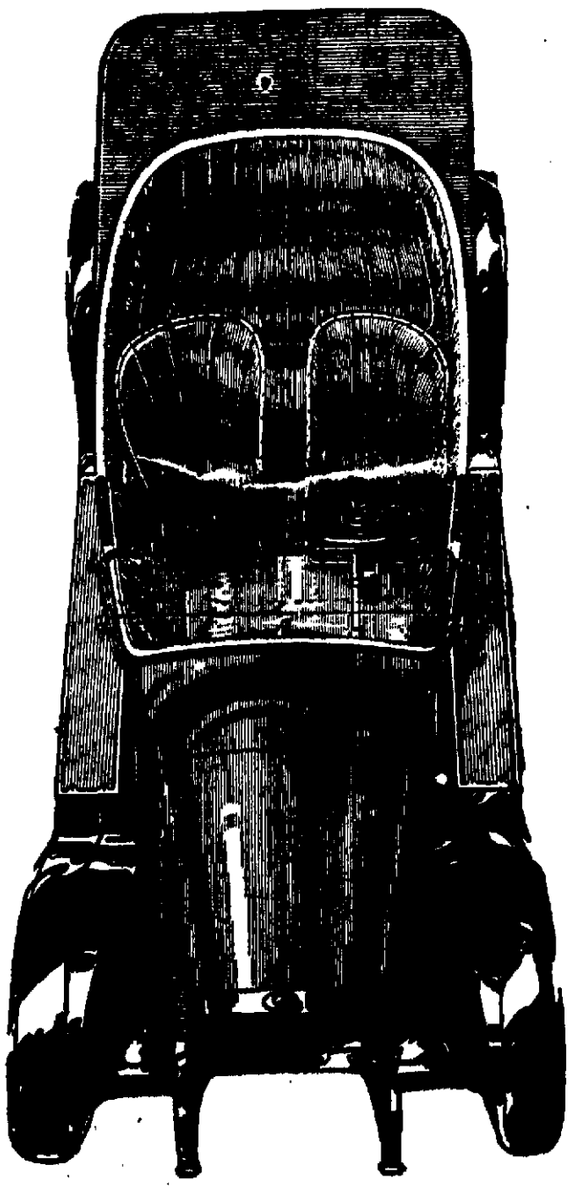

The Smartest Utility Car Ever Produced

No other smart sport model sells for so low a price.

No other smart sport model can be operated for so little.

No other smart sport model is so easy to handle and park.

Here at last is an economical utility car with snappy, distinctive, pleasing style.

And it's a wonderful performer.

It has a wonder of a motor—smooth—lively—powerful.

Front seats are adjustable forward or back—to suit the driver's reach.

The body is grey—the trim black enamel and nickel—the wire wheels, red.

The smartest economy-utility car on wheels!

Come in and get your Country Club today.

W. C. STARR, Distributor, Decatur, Ill. Bell 251, 530 N. Main Street.

The factory will issue a new price list affecting certain models possibly during July and certainly not later than August first

NEWSPAPERARCHIVE®

WANT AD. RATES

Be per line for first insertion, 2½c per line for each subsequent consecutive insertion. Count six ordinary words to each line.

10c PER LINE 3 TIMES
20c PER LINE 7 TIMES
60c PER LINE 30 TIMES

No advertisement accepted for less than two lines. Minimum charge 20c.

QUICK RESULTS COME FROM REVIEW WANT ADS.

Bell Phone 551 Automatic 1158

LOST AND FOUND.

Lost—Light brown rat dog. Has bad eyes, ring No. 30. Return to 115 N. College. Bell 4755. Reward.

Lost—Small black purse on E. North between Franklin and Water, contained Philippine coin. Return to 651 E. North. Reward.

Lost—K. of C. traveling card case, containing registration card and paper money and small book. Reward. Phone 6290, Anthony Krull.

Lost—Small brass fob cap from Woods electric car. Bell 4249.

Lost—Package of films and prints, Sunday at Fords Park. Please notify 785 E. Decatur St.

Lost—Irish setter dog with collar on, red; $5 reward. Notify J. S. Freeman, Mosquito, Ill.

Lost—Pair lineman's climbers on Monticello road. Return to Bell Telephone office.

WANTED—POSITIONS.

Wanted—Position by young married man, experienced in office work and as minor executive; would prefer position with growing Mfg. concern. References furnished. Address Lock Box 75, Sullivan, Ill.

Wanted—Cooking or general house work. Bell 4641. 824 E. Franklin St.

Wanted—Position as meat cutter, have 15 years experience. 257 E. Leafland.

Wanted—Position by married man, 33 yrs. of age, with office and sales experience. References if desired. Care Review.

Wanted—Position as housekeeper. References exchanged. 920 N. Water.

Wanted, Position—Work by young man, principal occupation, book keeping, auto driving and mechanic. Knows Decatur. Address G-96, care Review.

WANTED—MALE HELP.

Barber Wanted—Young man preferred; a guarantee of $15 half over $20. O. O. Pipe, Mowequa, Ill.

Wanted—Two first class teamsters, long job. Bell phone 6000.

Wanted—
A porter. Apply at Kraft Hotel.

Wanted—Coal shovelers at Power House, cor. Edward and Cerro Gordo; $2.25 per 10 hours.

Barber Wanted—First class, $15 per half over. Apply W. Schorth, Le Roy, Ill.

Wanted—One steady barber at once. Young man preferred. Hunt M. Jones, Sullivan, Ill.

WANTED AT ONCE—GOOD AUTOMOBILE MECHANIC. STATE EXPERIENCE, WAGES EXPECTED. ADDRESS G-100, REVIEW.

WANTED—AT ONCE, SHOE MAN AT CARGOT. MUST HAVE CAR. STEADY EMPLOYMENT. EIGHT MEN. STATE REFERENCE. G-95, CARE REVIEW.

Wanted—Carpenters for county grain elevator. 642 Wait Bldg.

Wanted—Second hand cake baker and mixer. Long job for good man. Apply Nash Bakery, Decatur, Ill.

Wanted—Young man who can set up and operate a lathe to do shop sweep out work. Must be willing to make himself useful. Address with references and experience, G-941, Review.

Wanted—First class tool and die makers, screw slotter and tool room grinder hands. Highest wage paid to good men; none but first class need apply. Wagner Electric Mfg. Co., St. Louis, Mo.

Wanted—Carpenter and repair work at Four of 240 W. Main. Bell 2021.

MOLDERS—HELP FOR DAY OR PIECE WORK, $4.00 PER DAY AND SHARE IN PROFITS. WRITE TODAY P. O. BOX 38, NORTHSVILLE, IND.

Wanted—Ice handlers and coal shovelers at Polar Bottling Works.

WANTED—FEMALE HELP.

Wanted at once—Experienced waitress, Central Cafe, 148 E. Prairie.

Wanted—Middle aged woman to do good plain home cooking. Hours 6:30 in the morning to 1:30 or 2 in afternoon with $4.50 and work until 7:30, $6 per week and board. 400 N. Water St.

Wanted—Young girl to assist in house work. 117 N. Monroe St., second flat.

Girls—Apply Decatur Garment Co.

Wanted—Girl about 16 for general house work. 461 S. Water.

Wanted—Young lady for china and house furnishing goods department. Address with references and experience, G-983, Review.

Wanted—White house maid, experienced, must be good cook; references required. Call 1390 W. Macon. Bell 5370.

WANTED—TO BUY.

Wanted to Buy—Piano; must be in good condition. Address G-939, Review.

Wanted—Poultry, eggs, hide and junk, market price, will send out cut. Geo. Zerr Poultry Co. Bell 3045.

Wanted to Buy for cash, used Ford in good running order, at a used car price. Bell 3165.

Wanted—1916 Harley Davidson twin cylinder. Call Bell 4975.

Wanted to Buy—A good second hand bicycle. 1088 N. Water.

WANTED—Men's clothing and shoes, furniture of all kinds; bicycles; in fact anything. Bell 6028. 601 N. Water. 9209

WANTED—MISCELLANEOUS.

Wanted—If you want your walls newly papered, floors waxed and polished or varnished, call Adam Page, plaster patching and repairing rental property, wall paper cleaning. 240 W. Main. Bell 511.

Wanted—Bundle and fancy laundry. Bell phone 1427.

Wanted—Light hauling. Call R. H. Oliphant. Bell 4327.

Wanted—Paper hanging, rooms papered for $3 and paper furnished. A. D. Lynn, 404 E. Orchard. Bell 2439.

Will Call any place in city for paper, magazines, rags and brass. Bell 4688.

Wanted—Watch repair work of all kinds. I buy old gold, silver and platinum. W. E. Gray, 608 E. Eldorado.

If you want a good well, call F. H. Washburn, 1007 W. Green. Bell 4344.

Wanted—Carpenter and repair work, call at rear 240 W. Main. Bell 2021.

WANTED—All farmers to know that I will pay cash for all dead stock. Wm. Price, 964 North Monroe. Bell phone 4431; Auto 5024. 6073

WANTED—Your watch repair work. We sell and repair American makes. CRAW the Watch Man, 147 Merchant St. 6013

WANTED—BOARDERS.

Wanted—Roomers with board if desired. 149 W. King.

Wanted—Boarders and roomers, modern 332 N. Calhoun. Bell 5743.

WANTED—TO RENT.

Wanted to Rent — Large house or flat for rooming purposes. Bell 4932.

FOR RENT—ROOMS.

For Rent—Furnished room, modern, cool, reasonable. 772 W. Main.

For Rent—Nice cool sleeping rooms, $1.50 up. Modern. 453 N. Franklin.

For Rent—Furn. room, private home; modern. 411 W. Main. Bell 2190.

For Rent—3 unfurnished modern rooms, bath. 851 E. King. Bell 3140.

For Rent—Cool modern furnished rooms, $2 up. 3rd floor 315 N. Main.

For Rent—3 nice rooms upstairs, modern except heat and bath; rent cheap. John Ray, 345 N. Jasper street. Bell 181.

For Rent—In new Suffern building, corner N. Main and Prairie, four medium size rooms, one at head of stairs; good for single office rooms or can be used as suite. Both phones 1400.

For Rent—2 rooms suitable for sleeping or light housekeeping, partly modern. 730 E. Whitmer. Bell 5316.

For Rent—Neatly furnished rooms modern; close in. 149 W. Main, under new management. 3879

For Rent—Pleasant furnished room, mod. Bell 2805. 1425 N. Water.

For Rent—Modern rooms for sleeping or light housekeeping. 805 W. Main.

Cool Rooms with use of bath, reduced rates by week or month. Walston Hotel, 120 E. North. Mrs. A. Dawkins.

For Rent—Furnished modern room, private family. 648 W. Wood. Bell 132.

For Rent—Furnished modern rooms, private family home. 652 W. Main. Bell 2584.

For Rent — Modern furnished sleeping rooms; private family, 412 W. Decatur. Bell 4374.

For Rent — Modern furnished sleeping room 216 W. William.

Wanted—Men to room, 1 blk east of Empress Bldg., 230 E. North.

For Rent—Furnished rooms opposite high school, 250 E. North.

For Rent — Newly decorated well furn. sleeping room; hot water. 412 W. Main.

LIGHT HOUSEKEEPING.

For Rent—2 cool well furnished modern light housekeeping rooms; gas for cooking. 121 N. Calhoun.

For Rent—Light housekeeping rooms in modern flat, privilege of whole flat to responsible people; 272 W. Cerro Gordo. Bell 3114.

For Rent—Light housekeeping rooms, modern, gas for cooking, 453 N. Franklin.

For Rent—3 large front rooms, modern, gas, plate, light housekeeping; unfur., very desirable, references, 450 S. Main.

For Rent—3 fur. light housekeeping rooms private entrance. Bell 3270.

FOR RENT—FLATS.

For Rent—All modern 5 room flat with gas stove. 957 N. Water.

For Rent—Flat, steam heated; modern, 143 N. Water. Bell 98. R. C. Augustine.

For Rent—5 room flat partly modern, over University Drug Store. 1101 W. Main. Apply Drs. Brown & Jack office.

FOR RENT — Strictly modern flat, 7 rooms, bath, city heat, hot and cold water, janitor service. Brown & Jack Bldg. Apply Drs. Brown & Jack office. 3174

FOR RENT—HOUSES.

For Rent—235 E. Division, 6 room partly modern cottage shades, gas stove, water supp furnished. Mrs. E. L. Pegram, Phone 607 or 69.

For Rent—One 5, one 7 room modern house. 802 N. Church.

For Rent—Modern 10 room house at 421 Central Ave. Possession at once.

For Rent—5 room house and garden. 1502 N. R. R. Ave. Inquire next door.

For Rent—House, 7 rooms, electric light, gas. 1054 N. College. Rent $16.50 per month. Telephone 1029, A. E. Denz.

For Rent—Modern house, 8 rooms. Possession can be had July 20th. 918 N. Edward. Call Bell phone 225.

For Rent—6 room part modern house 1126 N. Pine. Inquire 785 E. Decatur.

For Rent—1 room house in 500 block S. Jackson, city, water, electric lights, $12 per month. E. F. Drobisch & Son, 137 E. Main. Bell phone 442.

For Rent—5 room cottage, partly modern, 760 E. Condit. Call at 1059 N. Clinton.

For Rent—7 room modern house. 1211 W. Decatur, $15. 5 room house 1044 E. Sangamon, $8. 4 fl. Walden, 146 E. Main.

For Rent—Modern 8 room house, clean papered. 1142 N. Main.

FOR RENT.

For Rent—To man with small capital, grocery corner 831 E. Wood.

For Rent—Store rooms, 200 block E. Eldorado, $10 up. Dayton, 220 E. Eldorado.

POULTRY AND EGGS.

For Sale—Pen pure bred Buff Orpingtons, reasonable. Exa Dixon, Phile, Ill.

For Sale—Good laying hens. Bell phone 3593.

For Sale—Prize winning R. I. R., 3 mo. old chicks, 2143 E. North.

FOR SALE—MISCELLANEOUS.

For Sale—Potatoes, 45c a peck. Pie plant and harvest apples. Bell 1073.

For Sale—Mt. Gilead hydraulic cider press, good condition. H. B. Bauman, Mount Zion, Ill.

NATURAL ICE

For sale at Livingston Coal office, East Main and Broadway.

For Sale—Ceiling paddle fan, 52-in., good as new, $25. Bell 1889.

For Sale—Beans, peas and beets for canning. Phone 917, ring 4.

FOR SALE—VACANT LOTS.

For Sale—Good lot near university, paved street. Take good automobile as part pay. Lock Box 240, Decatur.

PUBLIC SALE.

Saturday July 21, 1917, at two o'clock p. m., at court house.

Four vacant lots, located in the 2300 block E. Main street. Fine location for a home.

Will be sold to the highest bidder.

HUGH E. BAKER Admr.

MUSICAL GOODS.

Electric Piano for sale. Phone 4420 or 875 N. Water St.

For Sale—Nearly new fine player piano. Also large rug. Mrs. Stocks, 127 East Decatur St.

For Sale—We are closing out the entire stock of the Haines & Schaff Piano Co. at 68 cents on the dollar. 12 makes to select from. Easy payments. Your opportunity. Suffern & Sons, 437 North Water.

FOR SALE—LIVE STOCK.

For Sale—Or will trade on horse and surrey, a good cow, 1st house N. of Race track. Bell 3004.

For Sale—Team of heavy work horses, coal wagon and harness. Inquire F. R. Hahn, 1362 N. Broadway, phone 2559.

For Sale—Spotted pony, gentle for woman or child to drive; also very near new rubber tire surrey; 2229 E. William.

For Sale—Horse cheap. Call Chas. W. Moffitt, County, 193, ring 2.

For Sale—Good driving mare cheap. We are closing out the entire stock of the Haines & Schaff Piano Co. at very low figures. Your opportunity. Easy terms. Suffern & Sons, 437 North Water.

FOR SALE—VEHICLES.

For Sale—Good race horse bike, cheap. 659 S. Franklin St.

AUTOMOBILES AND BICYCLES.

For Sale—Reo roadster, self starter, elec. lights, 2 new tires, 1 extra tire and rim, good paint, A-1 mechanical condition. Decatur Auto Exchange, 121 N. Church.

For Sale—Roadster; engine in first class condition; good tires, bargain. Will demonstrate. Holshird Garage, E. Wood St.

For Sale—Saxon roadster, good condition. Decatur Auto Exchange, 121 N. Church.

For Sale—1916 Ford Touring. 1915 Studebaker. We secured entire stock of Haines & Schaff Piano Co. cheap. Closing it out at 68 cents on the dollar. Upright pianos $60 and up, easy terms. Your opportunity, Suffern & Sons, 437 N. Water.

For Sale—Several used cars at bargain Prices. R. E. Barron, 214 N. Franklin.

For Sale—Jeffery touring; electric starter and lights. This is the small model and in fine condition. Decatur Auto Exchange, 121 N. Church.

AUTO WRECKING CO.

FOR SALE. Autos and motors, A-1 cond. Parts for all cars in stock. We buy, sell and exch. all kinds cars. See us first. 146 Packard St. GEBHART BLK. Bell 6307.

For Rent—Buick touring, 3711, 4-cyl. elec., starter and lights. Decatur Auto Exchange, 121 N. Church.

Used Cars Wanted

You can get cash for your late model used cars, at the Decatur Auto Exchange, 121 N. Church St. They must be in good conditon. 1681

TRY RETREADING

Some of our prices:

30x3½	$4.00
32x3½	5.50
34x4	6.50

GUARANTEED 2,000 MILES.
Bicycle Tires Vulcanized.

Dunker Cycle Co.
Bell 655. 413 N. Main St.

FOR SALE—VACANT LOTS.

East Side Lots.

Two lots on E. Prairie St., close to Staley Starch Works, $500 each, purchaser to assume balance of paving assessment. These lots are fine lots and are going to sell. If interested write or call.

B. F. DARDEN
Room 1, Stine Bldg. Bell 212 or 3520.

FOR SALE—CITY PROPERTY.

For Sale Cheap—Five room cottage; easy terms; 934 W. King.

For Sale—Nice 6 room cottage, partly modern, near Wabash shops, very reasonable. Phone 1730 or call 725 N. Edward.

For Sale or Trade—Two lots in Riverside; one small house on lot, not too far out, east side. Bell 3729.

For Sale—New California Bungalow, built-in fixtures, beautifully finished. Bargain and terms for quick sale. N. E. Loving, 1447 W. Main. Bell 1705.

For Sale—4 and 5 room part modern cottages corner lot earning 10 per cent. G-881, care Review.

For Sale—Good modern 10 room house, 992 E. Eldorado; reasonable; inquire at 308 W. Eldorado.

For Sale—8 room modern house, W. Packard, at bargain. Vacant lot 100 block W. King, $953. GEO. DARLING, Millikin Bldg. Phone 2830.

For Sale—Eight room modern house, 1315 W. Macon. Phone 2822.

For Sale—My residence 1233 N. Water St. 8 room cottage strictly modern, hot water heat, Barn. Phone 2595.

For Sale—6 room partly modern house, full corner lot, close in. Bargain. Bell 4470. 910 N. Warren.

FOR SALE—7-room house; good shape, 1545 E. Main; fine 60 ft. lot. Could use light car and a little cash as part payment; balance monthly. Bernard Grallker, Millikin bank. Residence phone Bell 2605. 3097

FOR SALE—HOUSEHOLD GOODS.

For Sale—A gas stove, two good delivery wagons 135 S. Water.

For Sale—All contents of 10 room house, 421 Central Ave.

For Sale—Household furniture; good condition. Call 1755 N. Broadway.

For Sale—Splendid water power machine. We secured the entire stock of the Haines & Schaff Piano Co. very cheap and we are closing it out at 68 cents on the dollar. Upright pianos $60 and up, 12 standard makes. Easy terms. Your opportunity. Suffern & Sons, 437 N. Water.

For Sale

XX Century, bottle water cooler, one 100 lb cap. refrigerator good as new and 85 lb. cap ice boxes. Also some large heavy office or hall chairs. One 7x7 wall tent.

W. M. CHANCE,
250 N. Park St.

Davis Furniture Co.

This week's values are the best we have been able to offer. Numerous special values in kitchen, dining room, living room and bed room furniture. LOW RENT. Easy Payments. LOW PRICES.

H. H. Caldwell, Mgr.
138 N. Franklin.

If You Want to Get More Money

for your old furniture, rugs, stoves or refrigerators, see the 1005

Globe Furniture Co.
841 N. Water.
Bell 3657. A. W. Patient, Prop.

Furniture

We buy, sell or exchange new or slightly used furniture, stoves, rugs, etc.

M. A. Peabody
121-129 E. North. 4741

CLEARANCE SALE on unclaimed Storage Goods.

$32.50	10 ft. dining table for	$ 9.50
$65.00	Globe range for	37.50
$45.00	davenport for	30.00
$32.50	buffet for	15.00
$ 8.00	qtd. oak rocker for ..	4.00
$16.75	library table for	9.00
$22.50	Gurney Refrigerator	9.50
$40.00	9x12 Wilton velvet rug	27.50
$22.50	oak dresser	12.50
$12.50	iron bed	6.00

Meridith Storage & Furniture Co.

TO EXCHANGE.

Own 160 acres nice tillable land, black soil no stone or gravel. Want to trade for auto. Write Jos. P. Tschetter, Bridgewater, S. D.

Will Exchange equity in modern west side property for car or vacant lot. What have you to trade, or will consider small cash payment, balance like rent. G-922, care Review.

PROFESSIONAL.

J. A. H. Wilson, M.D., D.C. CHIROPRACTOR

Graduated from the Wabash College, the Rush Medical College, and the Pittsburg College of Chiropractic. Practice limited to Chiropractic.

HOURS.
9:00 a.m. to 11:00 a.m.; 2 p.m. to 5 p.m.; 7 p.m. to 8 p.m. Sunday by appointment. Room 404 Citizens Title and Trust Bldg. Phone 1425, Decatur, Ill.

BUSINESS OPPORTUNITIES.

For Sale—3-ft. Walrus Soda Fountain in good condition. Address G-066, Review.

For Sale or Trade—Contents of 13 room house full of roomers, good location. Address G-871 Care Review.

For Sale—2 chair barber shop; good business. G-015, care Review.

Business Propositions—Complete pool room outfit 4 tables, 18 metal cuts, full set clubs and racks; wall case plate glass front case, cash register, etc. Bought new 2 years ago. Will sell at one third of first cost, with or without lease on room. Bell Phone 408, or address B. F. Belden, 225 N. Main St., Decatur, Ill.

HOUSE RENTING AGENCIES

Announcement

We are the original house renters and have the most complete list of houses for rent, so SEE US FIRST. Houses and flats from $6 to $100.

Meridith Rent Co.
320-350 E. Cerro Gordo.
Bell 203-206. Auto 1648.

MONEY TO LOAN.

Money to Loan—5 and 6%. D. D. Hill, attorney, 313-314 Millikin Bldg.

MONEY TO LOAN on furniture, pianos, diamonds, etc. Easy payment plan. All business private. Bell phone 3210.

Decatur Loan Office
202 Citizens Bank Building. 5301

Rubber Stamps, Brass Stencils, Notary Seals.
The DECATUR RUBBER STAMP WORKS
J. M. Myers, Prop., 301 S. Church St.
Bell phone 6500. Decatur, Ill.

MONEY TO LOAN—In amounts of $10,000 or more, on Decatur business property and Illinois farms. Loans closed promptly. Brinkerhoff & Co., Springfield, Ill. 6756

MONEY TO LOAN

At lowest rates of interest, no commission charged, payment privileges, stopping interest. Insurance written in Reliable companies. Abstracts made at lowest rates, prompt service.

BURTSCHI BROS. & CO.
Bell 159. 223 S. Park.

MONEY TO-DAY
$10.00 Up—Confidential. Reasonable Terms.
Fidelity Loan Co.
315 Citizens Bank Bldg.
Bell Phone 370 0070

TO LOAN—Any amount on city real estate. Walters & Latham, 221 S. Park. 3121

$ MONEY $ TO LOAN
GEO. W. EHRHART
Citizens Bank Bldg. 0374

The right place to secure a loan of
MONEY
Because:
You can pay all you owe to others and pay us any amount you wish each week or each month. It will cost you less. Everything is CONFIDENTIAL. Loans made on pianos, furniture, etc. Call or ask us to call on you.
Illinois Loan Co.
Rooms 7-8, Conklin Blk., 141 N. Main St. Bell phone 2041. Auto 1595. 8305

SPECIAL NOTICES.

If You Want Potatoes at wholesale prices call Bell 317.

MATANZA BEACH

Furnished cottages and hotel by the lake; boating, bathing and fishing; new dancing pavilion and electric lights. Write for booklet. S. E. Morris, Havana, Ill. R. 1, lots for sale. 3050

Watches, Diamonds and Jewelry at Half Price.

Abe's Reliable Loan Bank
134 MERCHANT ST.
Abe Friedlander, Prop. 1615

Decatur Carpet and Rug Company
—For—
WEAVING, CLEANING, REPAIRING, SEIZING, SHAMPOOING.
Cut Price Linoleums
Pfister Bros.
PROPRIETORS
259 E. Main St.
Bell Phone 1236. 1312

Special Prices on Small Outfits.

3 rooms furnished for $52.50. All good dependable stuff. Cash or credit or your other furniture taken in exchange. Bell 4574; 555 N. Water.

Rose & Short

ERWIN A. VOLLMER Auctioneer

DALTON CITY.
Get dates and rates from Clarence R. Hight, the Banker. I'll make your stock bring the prices, or I own 'em. 6018

FOR SALE—FARM LANDS.

Best Farm Buy in Iowa—Deal with owner on a 350-acre ten miles from Des Moines, double set of improvements, three miles from two railroad stations; netted $20 per acre 1916, on hired help. Price $100; $10,000 cash, good terms on balance; no traders. Charles W. Welch, Box 844, Des Moines, Ia.

$100 First Prize—To person sending name of first prospect for farm purchase buying from old and well known firm; $50 prizes to each additional name sent with of persons buying farm from us, after first. Send list with addresses at once keeping copy. Get busy and earn this money easily. Write at once. G-700, care Review.

One Good Farm of 360 acres—Improved; fine timber, close to markets. Will be sold on good terms. Cash price $8,800. For particulars address E. B. Mallow, Beechwood, Ind.

Indiana and Ohio Farms—Well improved best soil, grain and stock farms, $129 to $175 per acre, 40 acres up; $2,000 or more first payment balance 10 to 20 years. Only the best for sale. State what list with letters from Banks and Illinois men about us. N. B. Hawkins & Co., Investments, Portland, Ind. Since 1899.

Three well improved farms for sale. Corn objects, hogs and cattle are making our farmers independent. Why not you? P. V. Long, Kimball, S. D.

For Sale—Farms in best of locations, good soil. Let me know your wants. Address Box 83, Goldsville, Mich.

Farm For Sale—212 acres, fine farming land, located in Marion Township, 4 miles west of Elida, in Allen County, Ohio. This farm is one of the best farming sections in the state; has two good sets of buildings can be split up into three farms. Will be sold reasonable. Address owner, CHARLES WIRTZ, St. Marys, O.

For Sale—Farm in Lake Co., Baldwin, Mich., 40 acres; 6 acres cleared, 2½ cut over, balance in oak and jack pine; 5 room house, log barn 16x20, cellar house, wood shed, hen house, water in kitchen, land is black sandy loam, all nice and level; 4 railroads run into Baldwin, county seat of Lake county; good market, price $700 cash, dirt cheap; reason for selling owner ill, can't work B. F. W. Osten, Plano, Ill.

For Sale—Montana stock and grain ranch of 1240 acres. Well improved, joins forest reserve, $12.50 per acre. A. J. Reinhardt, 526 Broadway, Lincoln, Ill.

Farm of 400 Acres, near West Liberty, Logan county, Ohio; stock and grain farm, with three sets of buildings, nearly new; good land, well fenced and well watered. Revenue from creamery in May, $700. Price $105 per acre. Can take $5,000 in trade and $20,000 can be left in farm. Leslie, 204½ S. Fountain Ave., Springfield, O.

FARMS—Wayne county, choice, rich improved and unimproved; $50 to $100 per acre. Unequalled land investment. Come and see. G. A. Spriggs, Real Estate, Fairfield, Ill. 2171

115 Acres—Living water, fair buildings; good soil, $55 per acre, cash or terms. Particulars write W. D. Watts, Cuba, Mo.

For Sale—High Grade 160 Acre Grain Farm.

well improved and well located. Address G-953 Care Review.

WANTED—TO BUY.

The J. C. Logsden Co.
We Buy Junk of All Kinds
Rags
Rubber
Metals
Magazines
Paper

You realize most when sold to us. The market is high. Call now!

Bell phone 283. 2029 Auto 1744

The J. C. Logsden Co.
798 N. Broadway

FOR SALE—CITY PROPERTY.

FOR SALE.

Eight room modern, West Decatur St. Also fine corner W. Decatur St., with eight room modern; will take cottage in good location; fine brick, thoroughly modern, excellent neighborhood, just built; five room bungalow, new, north part, one of the best vacant lots north part, fine location. Two very cheap lots in Cottage Hill addition for cash.

J. L. Drake, 322 N. Main

FOR SALE Beautiful N. Water Street Residence

Eight rooms, strictly modern, with large sleeping porch, splendid large living room, oak panels and beam ceiling in living and dining rooms, doors and all woodwork on first floor in oak, all walls canvased and painted (no wall paper), large full basement with complete laundry room, east front, on lot 40x157, with private drive and garage. This is a splendid residence with plenty of sunlight and ventilation in every room; can be bought for a great deal less than its actual value and anyone in the market for a Decatur residence will do well to investigate. 2875

H. J. WELLER
1 and 2 Stine Bldg. Decatur, Ill.

CHEAP HOME

6 rooms, furnace, city water and sink in house, gas to cook, electric lights, concrete basement, barn, lot 40x150. If you are looking for a bargain, see this at once. Located 1284 West Forest St. Price $1,300. 3220

J. M. Pickle and Clark Vance
220 Millikin Bldg.
Bell phone 5000. Auto. 1377.

$500 Down

buys a nice 3 acre tract, 3 miles southwest of Decatur, small house and barn, good well; gravel road from Decatur. Price $1,250. Balance can be paid at $100 per year.

Ed F. Drobisch & Son
Old 4612; 157 E. Main St. Auto 1077.

LEGAL NOTICES.

ADMINISTRATRIX'S NOTICE—Estate of George M. Proctor, deceased.

The undersigned having been appointed Administratrix of the estate of George M. Proctor, late of the County of Macon and State of Illinois, deceased, hereby gives notice that she will appear before the County Court of Macon County, at the Court House in Decatur, at the September term, on the first Monday in September next, at which time all persons having claims against said estate are notified and requested to attend for the purpose of having the same adjusted. All persons indebted to said estate are requested to make immediate payment to the undersigned.

Dated this 12th day of July, 1917.
CLARA A. MATHIAS,
Administratrix.
Lawrence C. Wheat,
Attorney.

MASTER IN CHANCERY'S SALE — State of Illinois, Macon County, ss. In the Circuit Court of said County. To the May Term, A. D. 1917.

Walter Landrum, et. al., vs. William R. Mathias, et. al. Partition. No. 24410.

Notice is hereby given that in pursuance and by virtue of the decree of the circuit court of Macon county, Illinois, rendered in the above entitled cause on the 9th day of July, A. D. 1917, at the May 1917 term of said court, I, Carl N. Wellepp, master in chancery of said court, will on Saturday, August 11, 1917, at the hour of 2 o'clock P. M., at the North door of the Court House on East Wood street, in the city of Decatur, offer for sale at public vendue to the highest and best bidder, according to law, subject to the approval of the court, the real estate in said decree ordered to be sold, as follows, to-wit: Lots 1 and 2 in Block 21 in Railroad Addition to the town of Macon, and Lot 5 in Block 3 in Plant and Tuttle's Addition to the city of Decatur, all situated in the county of Macon and state of Illinois.

Said sale to be made upon the following terms: One-half or more, at the option of the purchaser, of the amount of said sale or sales to be in cash on the day of sale, and any amount then remaining unpaid to be paid on or before one year after the date of sale, said deferred payment to be secured by first mortgage upon the property sold and to bear interest at the rate of six per cent per annum from the day of sale.

Dated at Decatur, Illinois, this 12th day of July A. D. 1917.
CARL N. WELLEPP,
Master in Chancery.
L. A. Mills, Sol'r. for Complainant.
Stanley L. Pogue, Guardian ad Litem.

DOINGS OF THE DUFFS BY ALL MAN

HOME DRYING

Scarcity of Cans or Glass Jars Makes Drying Desirable—How to Dry Vegetables.

Dry vegetables and fruits for winter use if tin cans and glass jars for canning are scarce or expensive.

This is the advice of specialists of the United States Department of Agriculture, who recently have studied the possibilities of conserving food to meet war needs in spite of any difficulties that may be experienced in obtaining canning containers. Drying was a well-recognized and successful way of preserving certain foods before canning came into general use, the specialists point out, and modern methods make it still more practicable than formerly, either in the home or by community groups.

METHODS OF DRYING.

Three methods of drying have been found by the department specialists to give satisfactory results. These are sun drying, drying by artificial heat, and drying with air blasts, as before an electric fan. Trays for drying by any one of these methods, as well as tray frames for use over stoves or before fans, can be made satisfactorily at home. Frames and trays for use with artificial heat may be purchased complete if desired.

Homemade trays may be made of side and end boards three-fourths of an inch thick and 2 inches wide and bottom boards of lathing sapced one-fourth of an inch. If desired, ¼-inch galvanized wire mesh may be tacked to the side and end boards to form the bottoms of the trays. Frames for use before fans may be made of wood of convenient size. Frames for use with artificial heat should be made of noninflammable material to as great an extent as possible. As many as six trays may be placed one above the other when artificial heat is used. In drying before a fan the number of trays that may be placed one above the other will depend, to a large extent, upon the diameter of the fan. In drying in the sun, trays as described may be used or the products to be dried may be spread on sheets of paper or muslin held in place by weights.

PREPARING PRODUCTS FOR DRYING.

Vegetables and fruits will dry better if sliced. They should be cut into slices one-eighth to one-fourth of an inch thick; if thicker, they may not dry thoroughly. While drying, the products should be turned or stirred from time to time. Dried products should be packed temporarily for three or four days and poured each day from one box to another to bring about thorough mixing and so that the whole mass will have a uniform degree of moisture. If during this "conditioning" any pieces of the products are found to be too moist, they should be returned to the trays and dried further. When in condition the products may be packed permanently in tight paper bags, insect-proof paper boxes or cartons, or glass or tin containers.

RECIPES.

Spinach and Parsley—Spinach that is in prime condition for greens should be prepared by careful washing and removing the leaves from the roots. Spread the leaves on trays to dry thoroughly. They will dry much more promptly if sliced or chopped.

Beets—Select young, quickly grown, tender beets, which should be washed, peeled, sliced about an eighth of an inch thick, and dried.

Turnips should be treated in the same way as beets.

Carrots should be well grown, but varieties having a large woody core should be avoided. Wash, peel, and slice crosswise into pieces about an eighth of an inch thick.

Parsnips should be treated in the same way as carrots.

Onions—Remove the outside paper covering; cut off tops and roots, slice into one-eighth-inch pieces and dry.

Cabbage — Select well-developed heads of cabbage and remove all loose outside leaves. Split the cabbage, remove the hard, woody core, and slice the remainder of the head with a kraut cutter or other hand slicing machine.

Beet Tops—Tops of young beets in suitable condition for greens should be selected and washed carefully. Both the leaf stalk and blade should be cut into sections about one-fourth inch long and spread on screens and dried.

Swiss Chard and **Celery** should be prepared in the same way as beet tops.

Rhubarb—Choose young and succulent growth. Prepare as for stewing by skinning the stalks and cutting into pieces about one-fourth to one-half inch in length and dry on trays.

All these products should be "conditioned" as described.

Raspberries — Sort out imperfect berries, spread select berries on trays, and dry. Do not dry so long that they become hard enough to rattle. The drying should be stopped as soon as the berries fail to stain the hand when pressed. Pack and "condition."

MRS. SARAH HARRIS DIES AT SULLIVAN

Sullivan, July 19.—Mrs. Sarah M. Harris wife of Mat H. Harris died at the home of her daughter, Mrs. William T. Landers Wednesday afternoon at 4 o'clock, after a short illness of two weeks. Mrs. Harris has been in ill health for several years. She was born in Sullivan county, Indiana, Jan. 9, 1837, and was 80 years old. She had spent the greater part of her life in and about this city and was well known. Besides her husband, she leaves seven children. They are, Edward Harris of near this city, Charles V. Harris of Obed Mich., Claude C. Harris of De Witt, Mrs. Emma Benton of Atlanta, Kan., Mrs. William L. Landers of this city, Mrs. W. W. Lewis of Decatur and Mrs. Samuel Sipes of near this city.

The funeral will be held from the Methodist church Friday afternoon at 2 o'clock by Rev. J. S. Tharp. Rev. W. B. Hopper will assist in the services. Interment will be in Greenhill cemetery.

Considerable concrete has been placed on the hard road west of this city. In this strip of hard road that is being laid now there is a little over 6,000 feet and a little over half of the concrete has already been laid and the work of laying the remainder of this concrete roadway is being rushed as fast as possible and they will soon be done and be ready to go to work on the hard road near the Illinois Masonic home.

Mrs. Stella McDonald and Miss Gertrude young people at a dance in the parlors of the City club rooms Wednesday evening in honor of their niece, Miss Charlene Gertrude Stearns and her friend, Miss Lucile Ridgeway of Chicago. The music for the evening was furnished by Mr. and Mrs. John Lucas, the piano, drums and traps being used.

The Loyal Temperance Legion will hold a meeting Friday afternoon at the Methodist church at which time a special program will be rendered. Miss George will have charge of the program and all children in the city are invited to attend the meeting.

Earl Flynn seems to have the reputation of this city at present for catching the largest bass that has been caught by any one in this city this season and possibly the largest one caught for some time. He was fishing with a line at Paradise Lake, near Mattoon Tuesday and caught a five-pound bass.

The Billie Plumlee's Comedians have filled the town for an all week show next week to be held on the lots near Wyman park.

Miss Agnes Corbin arrived home from Marion Wednesday evening, where she has been for the past few weeks visiting her sister, Mrs. Harry Davis and family.

A. E. Eden has returned from Chicago where he has been with Attorney Frank J. Thompson Attorney J. L. McLaughlin and W. A. Steel, getting the Comer Auto Signal company to locate their factory here.

Mrs. G. C. Hogue went to Clinton Thursday.

Mrs. C. E. Lindsey and daughter, Miss Laura, returned to Decatur Thursday morning, after a visit here with her son Prof. R. V. Lindsey and family.

JOHN MILLER, 65, DEAD AT ARTHUR

Arthur, July 19—John Miller, 65, died Tuesday at the home of his mother, Mrs. Lankford here. The funeral was held from the residence Thursday and interment was in the Arthur cemetery. Mr. Arthur had been in poor health for several years.

WHEAT BRINGS $49 ACRE.

Tom Wilson, of Bourbon, delivered his crop of new wheat to the C. E. Davis elevator Tuesday. He had 20 acres that averaged 30 bushels, which he sold at $2.30 per bushel, or $69 per acre.

STRAND

DOUBLE BILL TODAY—FIRST SHOWING

STUART HOLMES

THE RARE CHARACTER ACTOR

in

"The Broadway Sport"

When a Rube turns Villian and settles out to break the speed records in the white lights, there's no telling what will happen.

Roscoe 'Fatty' Arbucle in

"A ROUGH HOUSE"

Have just received a message from "Fatty" as follows:

..Prepare for the worst. Take every precaution. Call out the Police Department and his assistant. Invite Volunteer Firemen and their wives and families. Tell them to bring along the engine. All local doctors should be present. For "The Rough House" is going to make your patrons laugh so hard, so much, so continuously that they are going to shake the seats loose from the floor, the plaster from the walls, and the beams from the ceiling.

Shows—2:00, 3:45, 7:15, 9:00

ADMISSION—CHILDREN, 5c; ADULTS, 15c

"THE THEATRE BEAUTIFUL"

LINCOLN SQUARE THEATRE

NATE ERBER, Mgr.

TODAY ONLY

JACK GARDNER

—IN—

"The RANGE BOSS"

A Western Picture With Plenty of Punch and Thrills.

EXTRA—PATHE NEWS

With Scenes from the

EAST ST. LOUIS RIOTS

FRIDAY AND SATURDAY

"THE LAND OF LONG SHADOWS"

—ALSO—

"IN THE CRUCIBLE".

The Third Episode of "THE NEGLECTED WIFE" With Ruth Roland.

Shows at 2:00, 3:30, 7:15, 9:00 P. M.

10c ADMISSION Mezzanine 15c 5c

COOLEST SPOT IN TOWN

BIJOU

TODAY ONLY

HAROLD LOCKWOOD

—AND—

MAE ALLISON

—IN—

"BIG TREMAINE"

TOMORROW AND SATURDAY

Emmy Wehlan in

"THE TRAIL OF THE SHADOW"

ADMISSION, 10c; CHILDREN, 5c.

COOLEST SPOT IN TOWN

COOLEST SPOT IN TOWN COOLEST SPOT IN TOWN

TODAY

AMERICAN

It Is Blue Bird Day.

Franklin Farnum

—WITH—

Leah Baird

—IN—

'The Devil's Pay Day'

And a 2-Reel L-KO Comedy

7 Reels 5c.

SPECIAL MUSIC

BIG BARGAIN IN CHILDREN'S DRESSES

The Waggoner Clothing company has regrouped and reprised for Friday and Saturday specials, a large line of children's gingham dresses, all fine, washable material. All colors, plain and checked, in the latest designs and patterns. Sizes range from 2 to 14 years. The original prices were 50 cents to $3. For Friday and Saturday, one-third off on any of these dresses.

War News Summary

While the world today is awaiting with keen interest the declaration of German policy, which the new imperial chancellor, Dr. Georg Michaelis is expected to deliver in the Reichstag, the military forces of the belligerents for the moment are engaged in infantry operations of major importance only along the front in Eastern Galicia.

Reports from this theater of intense activity have indicated a lessening in the speed of the Russian drive. There has even been a recession at one point where Austrian and German reserves have been thrown into the fray in an effort to stop the Russian onrush which was threatening to roll up the entire Austro-German line from Galician down through the Roumanian mountains and plains.

Otherwise, the French front in northern France presents the most notable features of momentary interest. Few days pass without an effort on the part of the Germans to get back some of the valuable territory which was wrenched from them in the spring offensive or to make local inroads elsewhere on the French lines.

A new field was chosen for an attempt of this sort last night, the first really sharp attack for some time in the field of the great Hindenburg retreat of last March being delivered just to the south of St. Quentin.

The crown prince chose a front nearly a half mile in extent where the French occupied a hillock to the east of Gauchy. General Petain's forces were taken back at first by the intensity of the drive and yielded some ground in the first line. They rallied quickly, however, and drove the Germans out of the greater part of the occupied positions.

FRENCH GREET WIFE OF THEODORE, JR.

Paris, July 19.—Mrs. Theodore Roosevelt, Jr., arrived from New York today and was greeted by the prefect of the department in behalf of the French government. American naval and medical missions and a number of American ambulance workers also arrived on the same steamer.

DANIELS ORDERS FLEET CHANGES

Atlantic Squadron Will Be Reorganized.

Washington, July, 19—Reorganization of the Atlantic fleet has been ordered by Secretary Daniels to meet new problems resulting from expansion of the force to almost twice its normal size for war service.

Details of the step taken are withheld for military reasons, but the secretary has announced that the reorganization plan involved the addition of another vice admiral to the fleet and that Rear Admiral Albert W. Grant, now commanding the submarine force, had been named for the place.

MAYO IN GENERAL COMMAND.

Admiral Mayo, the secretary said, will remain in general command with the immediate authority under him divided between Vice Admiral Coffman, at present second in command, and Vice Admiral Grant. The former is to have direct command of a division containing most of the superdreadnoughts and designed as "force No. 2" while Vice Admiral Grant will command the remainder of the fleet under the designation of "force No. 1."

It is understood that the reorganization will not affect the division of the fleet now in European waters under Vice Admiral Sims.

ROCK ISLAND MEN SETTLE STRIKE

Chicago, July 19.—Officials of the Rock Island Railroad lines and union labor men, representing 6,000 shopmen of the system today took up the work of putting into effect a compromise of their differences which was brought about last night after federal conciliators had appealed to the patriotism of both sides.

The demand for an eight-hour day was granted. The company also agreed to pay an increase of eight and one half cents an hour to machinists, and seven cents to helpers and carmen.

It is said the new schedule will increase the payroll of the railroad about $1,500,000.

WATCHED TORPEDO FIRED BY A SUB MISS HIS SHIP

AN ATLANTIC PORT, July 19.—The experience of watching a torpedo from a German U-boat which took part in sinking the American oil tanker John D. Archbold, skim along the length of his own ship about two feet away and pass on harmlessly, was related here today by a sea captain who returned on a French ship with his crew after delivering a steamer built on the Great Lakes to her French purchasers.

The captain said he was watching the sinking of the Archbold which occurred June 16, when suddenly a submarine periscope was sighted off his own bow and he swerved his ship sharply. That this saved her was demonstrated by the course of the torpedo which, he said, was plainly visible as it passed. By this time he had brought his stern gun to bear on the attacker and the gunners opened fire, sending four shells at the U-boat. The last one he said made a great splash, which was followed by a cloud of vapor and the submarine disappeared. He expressed confidence that the German boat was destroyed.

PERSHING SOON TO GET FLYERS

Lafayette Escadrille in France to be Transferred to U. S. in 2 Weeks.

Paris, July 19—Within a fortnight the Lafayette Escadrille Francee's fighting American airmen, will be formally transferred to the American army. An American army officer who will have direct charge of the "eyes" of General Pershing's army made this statement last night.

The Lafayette Escadrille will be reorganized, but its personnel retained, except for displacement of the French commanding officers. Lieutenant William Thaw of Pittsburgh of the French army, will become Major Thaw, U. S. A., and "pursuit commander" of the unit.

COMMISSIONS FOR FLYERS.

Half a dozen of the star flyers, now holding noncommissioned rank in the French service, will be commissioned as captains and first lieutenants.

The unit will go on the American army records as "the Lafayette squadron," since both the French and American army chiefs have a sentimental regard for the name.

According to authoritative information all Americans now flying at French aviation schools will be turned over to General Pershing.

GUARDS MAY BE IN TRENCHES BY FALL

New York, July 19.—News from Washington that the New York National Guard might be in the trenches in France by November today intensified the mustering in preliminaries of the 20,000 men mobilized at the various armories in the city. Plans for the entire guard of the state to participate in a great send-off parade was nearing completion today.

The up-state regiments, it was said, would probably be sent to Spartanburg by the way of this city in order that they might participate in what is expected to be one of the greatest military spectacles ever staged in New York City. The date of the parade has not been decided upon.

Local Notices.

WANTED—LABORERS.
A. E. STALEY MFG. CO.

When you get a suit cleaned at Schudel Bros., you know it is clean. Bell phone 1054.

CLIMAX FURNACES STAND THE TEST. BARRINGER HARDWARE Co.

Must go. Haines & Schaff Piano stock. Show cases, safe, typewriters, benches, etc; 48 cents on dollar. Easy terms. Suffern, 437 N. Water.

A. Rosen, Ladies Tailor, left for New York on business. He will return August 1st.

Schaniel's Barber Shop, 108 E. Main. Five barbers. Haircut, 25c. Special attention to children's hair bobbing. Shave on Sunday. 103 E. Main. South side Lincoln square.

MARKETS

CHICAGO BOARD OF TRADE QUOTATIONS

(Furnished by Ware & Leland.)

Chicago, July 19.—Following is the range of prices with yesterday's close:

	Open.	High.	Low.	Close.	Yes
WHEAT—					
July	227 @	242	226	240	235
Sep.	206⅛@	212	206⅛	210	206
CORN—					
Sep.	161⅛@161	162⅝	161	162	160⅞
Dec	114⅛@114	115⅝	113⅞	114⅝	114⅝
May	112⅝@112⅛	113⅝	111⅞	112⅝	112⅝
OATS—					
July	69⅛@	70⅛	69⅛	70⅛	69⅛
Sep.	55⅝@ 55⅝	56⅛	55⅝	56⅛	55⅝
Dec	57⅛@ 57	57⅝	56⅞	57⅛	56⅞
PORK—					
July	4040@	4040	4030	4040	4040
Sep.	3945@	3975	3945	3965	3965
LARD—					
July	....@	....	....	2020	2037
Sep.	2035@	2037	2010	2045	2062
RIBS—					
July	....@	....	....	2122	2132
Sep.	2147@ 2130	2150	2120	2140	2152

Market Gossip

LONDON SILVER.

London July 19.—Bar silver, 46⅝d per ounce.

Money 3½@4 per cent.

PRIMARY MOVEMENTS.

Receipts—	Today.	Yr. Ago.
Wheat	377,000	1,242,000
Corn	3,000	651,000
Oats	455,000	500,000
Shipments—		
Wheat	152,000	703,000
Corn	421,000	711,000
Oats	317,000	727,000

CHICAGO CARS.

	Rcts.	Cont.	Estd.	Yr. Ago.
Wheat	3	1	3	72
Corn	76	51	76	214
Oats	124	34	124	78

INSPECTED CARS.

Chicago, July 19—Inspected cars. Wheat, 13; corn, 80, oats, 106.

Toledo Seeds.

Toledo, July 19.—Clover seed: Prime cash, $11.65; October, $12.30; December, $12.25; March, $12.40.

Alsike: Prime cash, $11.80; September, $12.00; October, $11.00.

Timothy: Prime cash, $3.00; September, $4.02.

LIVE STOCK

Cleveland Live Stock.

U. S. Yards, Cleveland, July 19.—Bower & Bower report hog receipts 1,200 head; market higher. Yorkers and mediums, $15.30@15.40; pigs, $14.75; calves, $15.25; lambs, $14.50; cattle, $5.50@12.00.

Kansas City Live Stock.

Kansas City, July 19.—HOGS — Receipts 6,000 head; market steady. Bulk of sales $14.80@15.40; heavy $15.20@15.30; packers and butchers, $14.90@15.40; light, $14.50@15.10; pigs, $12.50@14.00.

CATTLE — Receipts 10,000 head, including 500 head southerns; market steady. Cows, $6.00@9.50; heifers, $7.50@13.00; stockers and feeders, $6.50@11.00; bulls, $6.50@8.50; calves, $7.00@13.50.

SHEEP — Receipts 2,000 head; market 15 to 25 cents higher. Lambs, $13.00@15.75, yearlings, $10.00@11.50; wethers, $8.50@10.00, ewes, $8.25@9.25.

St. Louis Live Stock.

St. Louis, July 19.—HOGS — Receipts 7,000 head; market steady. Light, $14.75@15.25; pigs, $10.00@14.75, mixed and butchers, $14.90@15.55, heavy, $15.40@15.55; bulk of sales, $15.00@15.45.

CATTLE — Receipts 3,000 head; market steady. Native beef steers, $7.00@18.75; yearling steers and heifers, $5.50@18.50; cows, $6.00@10.50; stockers and feeders, $6.00@9.50; prime yearling steers and heifers, $7.50@10.00; native calves, $6.00@14.00.

SHEEP — Receipts 2,000 head; market steady. Spring lambs, $10.50@15.25, clipped ewes, $8.00@8.50, canners, $4.00@4.50; choppers, $6.00@6.50.

Chicago Live Stock.

Chicago, July 19.—Owing to the poor quality of arrivals and to the presence of a large left over supply, the hog market today could not be forced higher. Cattle and sheep were relatively scarce.

HOGS — Receipts 13,000 head; estimated receipts for Friday, 13,000 head, market strong at yesterday's average to 5 cents higher. Bulk of sales, $14.40@15.35; light, $14.30@15.20; mixed, $14.20@15.50; heavy, $14.10@15.50; rough, $14.10@14.30; pigs, $11.25@14.25.

CATTLE — Receipts 40,000 head; estimated receipts for Friday, 2,000 head; market strong. Native beef cattle, $8.40@14.05, western steers, $8.05@11.30; stockers and feeders, $6.85@9.40; cows and heifers, $3.50@12.00, calves, $6.50@14.35.

SHEEP — Receipts 9,000 head, estimated receipts for Friday, 8,000 head, market strong. Wethers, $7.75@11.00; lambs, $9.30@15.60.

Indianapolis Live Stock.

U. S. Yards, Indianapolis, July 19.—Hog receipts 8,500 head; lights 10 to 20 cents higher, others steady. Top $15.60; bulk of sales, $15.25@15.40. Cattle receipts 1,000 head; market weak.

PRODUCE

New York Produce.

New York, July 19.—BUTTER — Market firmer. Receipts 10,602 tubs. Creamery higher than extras, 39½@40c; creamery, extras, 92 score, 39c; firsts, 37½@38½c seconds, 35@37c.

EGGS — Market weak. Receipts 11,100 cases. Fresh gathered extras, 38@39c; extra firsts, 36@37c, firsts, 34@35½c; seconds, 31@33c.

CHEESE — Market unsettled. Receipts 3,829 boxes. State, fresh specials, 22¾@23c; do, average run, 22½@22¾c.

POULTRY—Market for dressed poultry dull and weak. Chickens, 15@20c; fowls, 15@23c; turkeys, 18@32c.

Chicago Produce.

Chicago, July 19.—BUTTER — Market unchanged.

EGGS — Receipts 16,880 cases; market unchanged.

POTATOES—Market lower. Receipts 50 cars. Virginia barrels, $4.50@4.75; Kansas, Illinois and Ohio sacks, $1.40@1.50; Tennessee sacks, $1.50@1.60.

POULTRY—Market for live poultry unchanged.

New York Sugar.

New York, July 19.—SUGAR—Market for raw sugar firm. Centrifugal, $6.04; molasses, $5.76. Market for refined sugar firm, 15 points higher. Cut loaf, $9.15; crushed, $8.90; mould "A," $8.15; cubes, $8.40; XXXX powdered, $7.85; powdered, $7.80; fine granulated and diamond "A," $7.65; confectioners' "A," $7.55; No. 1, $7.30.

GRAIN

Peoria Cash Market.

Peoria, July 19.—CORN—Market 5 cents higher. No. 1 yellow, $2.02½; No. 2 yellow, $2.02; No. 3 yellow, $2.01½; sample, $1.99½@2.00.

OATS—Market 1 to 2 cents higher. No. 3 white, 76@77c; No. 4 white, 75½c.

Chicago Cash Market.

Chicago, July 19.—WHEAT — No. 2 red, No. 3 red, No. 2 hard, No 3 hard, all nominal.

CORN—No. 2 yellow, $2.05@2.06; No. 3 yellow, $2.05@2.05½; No. 4 yellow, $2.04½.

OATS—No. 3 white, 78@79½c; standard, 78½@79½c.

RYE—Nominal.

BARLEY—$1.36@1.60.

TIMOTHY—$4.00@7.50.

CLOVER—$12.00@17.00.

PORK—$40.40.

LARD—$20.15@20.25.

RIBS—$21.00@21.50.

St. Louis Cash Market.

St. Louis, July 19.—WHEAT—No. 2 red, new $2.33; No. 3 red, $2.29@2.30; No. 4 red, $2.20; No. 2 hard, $2.05.

CORN—No. 2, $2.05; No. 3 yellow, $2.06; No. 2 white, $2.06@2.10.

OATS—Standard, 79½c; No. 3 white, 78c; No. 4 white, 76@78½c; No. 2, 77@78c.

Minneapolis Wheat.

Minneapolis, July 19.—WHEAT — July, $2.06; September, $2.11.

Cash wheat: No. 1 hard, $2.30; No 1 Northern, $2.10@2.30; No. 2 northern, $2.00@2.70.

CORN—No. 3 yellow, $2.00@2.02.

OATS—No. 3 white, 76½@77½c.

FLAX—$3.03@3.08.

JULY WHEAT SOARS TO $2.40

Chicago, July 19.—Heavy rains in parts of Kansas and Oklahoma had a bearish influence today on the corn market, but the effect failed to last. Offerings on the break that took place were so quickly absorbed that the market rebounded, and developed notable strength. The scarcity of corn for immediate delivery appeared to give the bulls an advantage, and lifted the September delivery to the highest point yet this season. Opening prices, which ranged from ⅛ cent off to ⅛ cent up, with September at $1.61 to $1.61½ and December at $1.14 to $1.14⅛, were followed by a general upturn to well above yesterday's finish.

Word of offers by neutral governments to re-sell corn at the seaboard made no impression here, but late in the session fresh peace gossip brought about something of a reaction. The close was unsettled at the same as yesterday's finish to 1¼ cents higher, with September $1.61⅞ to $1.62 and December $1.14⅝ to $1.14⅞.

WHEAT.

Shorts in wheat manifested anxiety over dry weather complaints from North Dakota. Some reports said the state would not harvest half a crop. After opening unchanged to ½ cent higher at $2.26 July and $2.06½ September, the market scored an advance of 4 cents all around.

Sharp additional upturns were not fully maintained. Nervousness, though over the near approach of July delivery day was apparent. The close was firm, 4 cents to 14 cents net higher, July at $2.40 and September at $2.10.

Crop damage in Canada did a good deal to lift the cash market. July went to a new top figure, 70 cents a bushel.

Liquidating sales by holders of lard weakened the provision market as a whole. Some of the selling appeared to be of a stop loss character.

DECATUR MARKETS.

These prices are offered farmers:

Decatur dealers are offered the following prices for grain:

Wheat	$2.00
Corn—Yellow	1.[illegible]
White and mixed	1.94
Oats	.[illegible]
Rye	1.25

Butter and Eggs.

Quoted by Max Atlass).

Eggs	.31½
Butter, packing	.29

Poultry.

(Quotations to producers by Max Atlass)

Hens, 4½ lbs. and over	.17
Hens, mediums	.17
Springs	.17
Springs, 1½ to 2 lbs.	.19
Cocks	.11
Stags	.14
Old toms	.20
Young Turkeys, 9 lbs and over	.22
Geese	.10
Ducks, young	.12
Live pigeons, per doz	.60

Live Stock.

Quoted daily by G. J. Danzeisen & Son:		
Heavy sows	$14.00@	$14.50
Hogs, 135-175 lbs.	14.25@	....
Choice young hogs, 200 lbs.	14.75@	....
Choice young hogs, 250 lbs.	15.25@	....
Shipping steers	8.00@	9.00
Butcher steers	6.00@	8.50
Choice cows	6.00@	6.50
Medium cows	5.00@	5.50
Bulls	5.50@	7.00
Choice heifers	7.50@	8.50
Heifers, medium	6.00@	7.00
Sheep	6.00@	8.00
Sheep	6.00@	8.00
Spring lambs	10.00@	11.50
Yearling lambs	10.00@	11.00
Veal calves	7.00@	9.50
Hides and Wool.		
Horse hides, large	6.50@	7.50
Horse hides, small	4.00@	6.00
Sheep pelts	.00@	2.50
Green beef hides	.17@	....
Cured hides	....@	.20
Lamb pelts	.25@	.50
Medium wool	.56@	.60
Western wool	.35@	.45
Burry wool	.30@	.42

ROAD REPORTS FOR THE AUTOISTS

The roads in central Illinois are in fine condition, some are dusty and some rough.

GETS 1,118 BUSHELS OFF BETHANY FARM

$2,000 Realized from 40 Acres.

First returns from threshing in this neighborhood are beginning to come in from the southern part of the county, and just over the southern line.

Mrs. Susan Freeland, who lives near Bethany, and is the owner of considerable land in that neighborhood, has finished the threshing of forty acres of wheat on one of her places and the threshed grain from that forty acres measured 1,018 bushels and at the current prices of wheat would make the gross financial return from that forty acres right at $2,000.

Other threshing is being done and the present unequalled harvesting season is bringing thousands of acres of grain to the shock every day.

MORE WARM WEATHER.

"Never saw it better," said one land owner. "Perfect for harvesting, for work and for threshing. More warm weather might be better for the corn, but we will get that next month without doubt."

CEMENT.

Dr. A. Field has been commissioned as lieutenant in the medical reserve corps and expects to be called for duty soon.

Dr O. J. Baldwin, of Springfield who will have charge of Dr. Field's practice during his absence in the army, has been here this week getting acquainted. His family will move here.

Mrs. Everett Arthur's little daughter, Ruby Jean, was three years old Tuesday and she entertained twelve children in the afternoon. Ice cream and cake were served.

Several bales of new hay in the large barn on the Charles Adkins farm, were found to be on fire Tuesday morning. Prompt action saved hay and contents. The hay had been in the barn but a few days.

Mrs. J. F. Sprague's Sunday school class had a picnic at the home of Anna Lamb Friday afternoon. The girls hemmed two dozen towels for the Red Cross society.

Mrs. Dan Foran of Decatur, was here Wednesday to see her father, William Ganier, who has been ill a long time.

Lynn Carman has gone to Chicago to work in the Swift & Co. general offices.

Mrs. John Peck returned Tuesday from a visit to her daughter, Mrs. Homer Haseline, in Michigan.

Mrs. Davis, who was a guest of Mrs. Otto Woodman, returned to her home in Carlinville Tuesday.

Miss Frances Toomey, who is a kindergarten teacher in Chicago, has returned home to pass the vacation.

Willard Crook of Springfield, was a week-end visitor of his grandmother, Mrs. G. W. Thompson.

Miss Iva Covey of Charleston, who was a guest of her sister, Mrs. R. E. Lane, went to Kansas Monday to visit her parents.

Ora Gardner of Altamont, is visiting relatives here.

S. J. Miller came from Decatur Monday and brought the tent to be used in the gospel meetings to be commenced Saturday.

The roads southeast of town are being oiled by the highway commissioners.

The Camp Fire Girls met at the home of Bryson Byerline Tuesday afternoon.

Simon Burstein of Decatur, was here Wednesday afternoon and bought the stock of old magazines and newspapers which the Women's club had collected.

Mrs. Arthur Blyth returned to Decatur Wednesday after a visit to her mother, Mrs. A. S. Burr at "Thornton Farm."

The roads are all good.

FAIE HURD IS SERIOUSLY SICK

Brought Home From Michigan—May Have Typhoid Fever.

Faie Hurd has been brought back from his Michigan vacation trip quite seriously sick and it is feared that he has typhoid fever. He is at present at his home, 127 Oakdale Boulevard, but if the typhoid develops he will be taken at once to the hospital.

Last Saturday Mr. and Mrs. G. C. Knickerbocker and Mr. and Mrs. Faie Hurd motored to Benton Harbor, Mich., and from there went out to Indian Lake, a summer resort, for a vacation and fishing trip. Mr. Hurd was not well when the party left, but thought he was merely tired from work, and that the change would give him a rest and that he would soon recuperate. He became worse, however, and Mrs. Hurd decided that the best place for him was at home, and they returned Wednesday night. Tests have been made for typhoid but will not be completed before Thursday night. If typhoid is shown Mr. Hurd will be taken at once to the hospital for treatment.

The Knickerbockers remained at Indian Lake when the Hurds returned to Decatur

RICH LOVINGTON FARMER FINED FOR SPEEDING

Shelbyville, July 19—Rodney Adkins, a wealthy young farmer living near Lovington was arrested in Windsor Tuesday for speeding. Adkins drives a high powered auto and was evidently trying to get the most out of it. He was tried at Windsor and fined $10 and costs which amounted to $52.85. He appealed to the circuit court and his case will be heard in November.

TODAY, FRIDAY AND SATURDAY

"ENLIGHTEN THY DAUGHTER"

A MORAL EPIC

The picture is immense, to say it all in a word—immense, immense, immense! and may it meet with the full measure of success that it so richly deserves; says Rev. Thomas B. Gregory.

"Most tremendous force for good the screen has ever produced," says Dr. Gregory — A picture every mother should see.

Of course, it's mighty plain, mighty realistic. It comes right out with it refuses to mince matters, and goes into things precisely as Nature does, or God, or whatever you wish to call it.

Tell your innocent and unsuspecting daughters all about the world into which they must sooner or later enter—its good and its bad, its honesty and hypocrisy, its allurements, its temptations, its traps, its flowery ways leading to the abysses of sin, sorrow and shame.

Your daughter, mother, so sweet and innocent and beautiful, is more sacred to the human wolf than any other girl, and if you give him the chance he will destroy that darling of yours, just as another sort of a wolf destroys the lamb.

Children Under 16 Years Not Admitted Unless Accompanied by Parents.

AVON

ADMISSION:
Balcony, 10c
Main Floor 15c

Professional Fee Cut In Half

DURING REMAINDER OF JULY
Medicines Furnished FREE.

You no doubt have read the many letters I have published from satisfied patients (no letter published without special permission) and you have perhaps wanted to come but felt like that my regular fee was more than you cared to pay at this time. During the remainder of this month my regular fee will be cut in half—and not only that but I will furnish all medicines absolutely FREE. I want to add you to my long list of satisfied patients and I have now made the way as easy as possible. As I never, at any time, make any charge for consultation or examination, you can feel perfectly free to come in and discuss your case fully and see for yourself what I am doing for others in stubborn chronic diseases of the stomach, liver, blood, skin, kidneys and bladder and associated diseases. I specialize in chronic diseases of both men and women.

This exceptional offer is made to all new patients and will positively close July 31st.

So lay aside business or household duties and come at once.

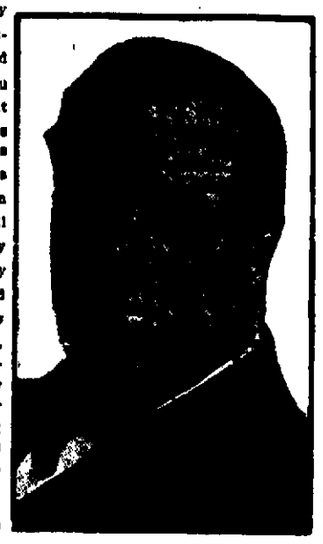

DR. A. T. LIVINGSTONE.
Specialist in Charge.

Dr. Boyd and Staff, Rooms 1, 2, 3 and 4, Dean Bldg., Central block, Decatur, Ill. Entrance either side of building. Stairway in center of block. Opposite Lincoln Square theater and near Transfer Station.

NewspaperARCHIVE® NewspaperARCHIVE®

SETS AUG. 11 FOR SCHOOL ELECTION

For Non-high School District in Macon County.

UNDER NEW LAW

Legal Status of District School Unsettled.

State's Attorney J. L. Deck received a letter Thursday from F. G. Blair, state superintendent of public instruction, in reply to a letter sent some time ago. The letter of Mr. Blair contained no information that was not already known in regard to the recent district high school law. The supreme court is now considering the constitutionality of the law and a decision may not be reached before December.

DATE IS AUG. 11.

State's Attorney Deck said that the only thing to do would be for Mrs. Eyman, county superintendent, to go ahead as provided under the law and set a date for an election, and has done so, setting Saturday, Aug. 11, as the date for holding the election for the members of the board of education for the non-high school district of Macon county. The polls will open at 4 p. m. and close at 7 p. m.

VOTING PRECINCTS.

The voting precincts of said non-high school district for this election shall be as follows:

First precinct—Pleasant View and South Macon townships, excepting that part which is included in school district No. 133 Voting place Macon school house.

Second precinct—Mount Zion and Milam townships. Voting place Kendall school house

Third precinct—Oakley and Long Creek townships. Voting place Sangamon school house.

Fourth precinct—Blue Mound and South Wheatland townships Voting place Boody school house

Fifth precinct—Niantic and Harristown townships Voting place Niantic school house.

Sixth precinct—Decatur township, excluding Decatur school district No. 61, Hickory Point township, excluding sections 1, 6, 7 12, 13 18 and 19. Voting place Mound school house

Seventh precinct—Sections 1, 2, 3 4, 5, 6, 7 8, 9, 10, 11, 12, 13, 14 of Austin township Voting place Monitor school house

Eighth precinct Sections 5 6 7, 8 9 16 of township 16 north, range 3 east of the Third Principal Meridian, Macon county, Ill., and the south half of section 12 of township 16 north, range 2 east of the third P M Macon county, Illinois Voting place American school house

Ninth precinct—Sections 4, 5 6, 7, 8 9, 16, 17, 18, 19, 20, 21, 28, 29, 30, 31 32, and 34 of township 16 north, range 4 east of the third P M, Macon county, Illinois, and also sections 4, 5, 6, 7, 8 9, and 18 of township 17 north range 4 east of the third P M, Macon county, Illinois, and also the south half of sections 28 and 34 of township 17 north, range 3 east of the third p. m., Macon county Illinois Voting place Progress school house

BUY BONDS AND SAVE INTEREST

Auditor Sims Recommends Use of Funds.

There was not much business before the city council Thursday, but for S E. Sims there would have been nothing for the council to do Mr Sims had finished his audit of the books and accounts of Decatur and presented his report.

Commissioner J. F. Mattes acted as mayor in the absence of Mayor Dinneen and Commissioner Robbins.

Mr. Sims congratulated the city on the excellent manner in which the accounts have been kept, and he said that he had only one suggestion to make. Since there is over $100,000 on deposit in the sewer and paving funds, he said that the city could save about $1,000 a year in interest by calling in some of the bonds and retiring them. The report was placed on file and his suggestion will be taken up when the entire council is present.

MUELLER ORDINANCE READY

Corporation Counsel Carey said that the ordinance and deeds vacating a strip of ground along the Wabash, in return for which the H Mueller Manufacturing company will open and pave West Cerro Gordo street. The ordinance will be presented to the company in a day or two and will probably come before the council Monday morning.

MAGAZINES TO ARMY FOR 1 CENT A COPY

Postal Regulations Made to Encourage Sending Reading Matter.

Relative to the plan of sending magazines to the soldiers and sailors in Europe for one cent postage each, the daily postal bulletin says:

"Parcel post division service is extended to include unwrapped and unaddressed copies of magazines for soldiers and sailors of the United States in Europe, when mailed by other than publisher, the postage thereon to be prepaid at the rate of one cent per copy, regardless of weight. Magazines to be accepted under this order must have printed in the upper right hand corner of the front cover, the following:

"'Notice to Reader. When you finish reading this magazine, place a one-cent stamp on this notice, hand same to any postal employe and it will be placed in the hands of our soldiers and sailors at the front. No wrapping, no address.'"

"It is very likely that as long as this printed form is necessary that the publishers are expected to have it printed on their respective magazines when sent out in September."

RED CROSS TO MAKE SHIPMENT

Of Goods — Harristown Women Are Busy.

RED CROSS IN MACON CO., 5,108

Thursday morning's mail brought a $25 subscription to the treasury of the Decatur chapter. It was sent in by Dr M. P. Parrish.

The big show case that has been in the working room, has been sold by the owner, and has been moved out. New shelving has been put in in its stead and allows much more room for the women.

The work room was almost packed with women who wanted to work, Wednesday afternoon In a few days, the Decatur chapter will make its first shipment of goods to the headquarters at Chicago.

HARRISTOWN WOMEN BUSY.

The workers Thursday were under the supervision of Mrs. Charles Armstrong, and among them were two Harristown women. Mrs J. R. Davis and Mrs. Jerome Eyman, who were in for supplies and to pick up ideas on the work for the branch in that town.

The Harristown women meet every Tuesday and sew all day. There are thirty of them and they meet at the Mason's hall in that place using the dining room for the Red Cross work. Having the big tables there for their use they find that it makes an ideal work room for the purpose and they are turning out their share of supplies every week.

In the absence of Mrs George Stanton, Miss Bernice Sanders has charge of the knitting this week at the Decatur headquarters.

BROUGHT BACK 60 POUNDS FISH

Mayor Dan Dinneen, Commissioner Frank Robbins, Engineer P. T. Hicks, Assistant Engineer William Collins and Edward Burg returned this afternoon from a fishing trip to Havana on the Illinois river. While they were there they caught between 100 and 150 pounds of fish but gave most of it away, only bringing about sixty pounds home with them. They all enjoyed every minute of the vacation

MOOSEHEART LEGION PICNIC A SUCCESS

First Social Event of New Organization in Held.

The picnic dinner and dance given by the ladies of the Mooseheart Legion of Decatur at Fairview Park Wednesday afternoon and evening was a great success. The women went out in the afternoon and later the men came for the dinner which was served neither in war diet nor in war portions In fact it was such a good dinner that it tended to interfere for a while with the dancing which came later in the pavilion.

This is the first social event of the new organization which is the auxiliary to the Moose lodge in Decatur. The committee which had charge of the affair consisted of Mrs Harry Kaiser, Mrs. Ed Mitchell, Mrs. Garry McGuire, Mrs. Archie Brown, Mrs C Steinlitz, and Mrs. Beany Jacobsen About 100 sat down to the dinner.

DON LITTLE IS NOW A CORPORAL

Decatur Boy Receives Promotion in Aero Squadron in Texas.

It is now Corporal Don Little of the Third Aero Squadron, instead of Private Little, according to a letter received here by a friend Thursday. "This entitles me to wear two stripes on my sleeve and relieves me from fatigue duty" he writes. He says in part

"I haven't seen any of the fellows from Decatur for two weeks and I hardly know whether they are still here for they are being sent out pretty fast now. That is, to various schools over the country and not across the pond as you might suppose. Several of the men from our squadron were sent out today to companies that are going across very soon. Our squadron is being used as a training squadron in all branches of the work pertaining to the aviation section and as fast as the men become proficient in any branch, they are put into the new squadrons as noncoms.

"I am in headquarters office now and am off the mechanical work for a time, at least I have all the correspondence and record work pertaining to the company and it will keep me pretty busy for a while It is better than crew work and offers more chance for advancement. I was made corporal today and can wear two stripes on my sleeve now and don't have to do any fatigue work at all."

"You have probably seen the government has purchased several thousand acres of land around San Antonio for the establishment of new aviation schools. The cantonments for these have already been started and those for the draft are almost through by this time. There are to be around 35,000 men in and around San Antonio. The town is over-run with soldiers and a man in uniform gets no consideration whatever and if they see you coming, they run in and change the price mark That is the way it seems to most of us and I guess it is true in the main. We haven't seen a good show in the town and from what I hear, there are none. It's clear off the map of civilization.

"Now I am going to bed to try to cool off. It was 114 in the shade today. Sure it was hot."

EIGHT TOMATOES ON ONE TWIG

C. F. Patterson, 2033 East Eldorado, Brings It to The Review.

C. F. Patterson, 2033 East Eldorado street, brought to The Review Thursday a twig from one of his tomato vines which had on it eight tomatoes. Mr. Patterson has 100 hills of tomatoes in his home garden and the vines are literally breaking down with the heavy crop. Home grown tomatoes will soon be available and a good big crop is in prospect if there is a reasonable supply of rain. The canners who have been studying the experts' methods of saving food will find a big job ahead of them when the home grown tomato crop is ready.

Colonial Club at Fairview.

The Colonial club was entertained Wednesday afternoon at Fairview park by Mrs. William Barnhart. As that was Mrs. Barnhart's birthday the members of the club remembered her with many pretty gifts. At the end of the afternoon the hostess served refreshments. The next meeting will be with Mrs. Otto Dun, 0 East Sheridan street.

BEGIN WAR ON THE TREE PESTS

Borer Does Damage at Smith Walker Home.

TORRENCE'S WARNING

Tent Moth Should Be Cut Out or Burned Out.

Serious war must be made on certain tree pests in Decatur or the loss of some very desirable trees will be suffered.

Smith Walker called Custodian Frank Torrence to his place at 323 West Macon street Wednesday to look at an English elm tree which seemed to be suffering from some trouble.

ELM GIRDLED.

On inspection it was found that this fine young elm, eight inches in diameter, had been completly girdled by the flat headed borer. The bark for a space of five inches in width had been eaten off clear around the tree and the elm is given up as lost. Inspection of other trees shows that the cottony moth and the tent moth are present in destructive numbers and unless the pest can be headed off, fine trees will not only be injured, but will be killed. The cottony moth is particularly destructive to apple trees, but the deadly tent moth is not so particular as to diet, and attacks nearly all kinds of trees.

CUT OR BURNED.

The spider webby clumps which appear in some of the trees are indications of the presence of the pests and the infested parts should either be cut out or burned by saturating a rag with coal oil and holding same when alight in the midst of the webs.

The danger to Decatur's fine shade trees is very real and the park officials are doing all they can to cooperate with tree owners to abate the tree killers. For most of the pests early spraying would have been the thing, but at this time spraying would not be effective.

Poison strong enough to kill the flat headed borer, Custodian Torrence states, would be strong enough to affect the tree. The borer is a big beetle shaped bug, not unlike the pinching bug, but he has jaws which go after the bark of a tree in a destructive manner.

NO SLEEPERS FOR ILLINOIS TROOPS

Men Must Ride in Day Coaches to Southern Concentration Camp.

When Illinois troops leave for the southern concentration camps in August they will travel in day coaches, because of a shortage in tourists sleepers. This announcement has been made by the war department, and sleepers probably will not be allowed for the officers of the commands.

Sleepers were provided for the soldiers when they went to the border last summer. The regulation relative to sleepers caused a delay, and when railroad officials reported a shortage of tourist cars, the order to provide day coaches resulted.

R. R. BROTHERHOODS AT FAIRVIEW PARK

Picnic to Be Held July 25. To hang Flags.

The four brotherhoods of railroad organizations will have an all day picnic July 25 at Fairview park, for the members and their families only. Each woman is asked to bring, besides her well filled basket, an American flag. The dishes will be furnished by the committee.

D. M. Curtis Picked Up.

David M. Curtis of 238 West King street was picked up by Sergeant Fribourg and Officer Cross in the 800 block North College street Thursday forenoon in a demented condition. He was turned over to Sheriff Tandy and an inquisition as to his sanity is set for 9 o'clock Friday morning.

HOTEL BUSINESS UNUSUALLY GOOD

Guests From Many Parts of Country Stop in Decatur.

Hotel business in Decatur is unusually good. From 250 to 350 people a night stop at the various hotels here now.

A glance at one hotel register of Wednesday night showed travelers here from Chicago, St. Louis, Cincinnati, Portsmouth, O., Austin, Tex., Moline, Muscatine, Ia., Lincoln, Neb., New York, Newark, N. J., Kvegate, Mont., Rochester, N. Y., Oklahoma City, not to mention those from Springfield, Danville and other nearby towns. These were only part of the registrations for one night, Wednesday night, and they included commercial travelers, automobile tourists and others.

ONE CHANCE IN SIX FOR OFFICERS' CAMP

Applications in Central States for Second Reserve 600 Per Cent of Allotment.

Patriotism doesn't seem to have failed in Kansas and Nebraska according to figures sent out on the number of applications for the second officers' training camp which is to be opened in Texas next month. Carl Wellepp, the local secretary, who received and sent in applications from 100 men of Decatur and vicinity, has now received the totals.

Illinois with an allotment of 671, had 6,054 applications or 620 per cent of its allotment. Kansas leads all the central states, having an allotment of 616 and a per centage of applications amounting to 677 per cent. Indiana was second with 649 per cent, Nebraska was third with 629 per cent, Michigan was fourth with 621 per cent and Illinois fifth with 620 per cent. The allotment for the central states amounts to 5,798 and the applications number 33,702 or 547 per cent. Illinois applicants have a little less than one chance in six to get in the training camp.

MEETINGS.

Ladies of the Maccabees, Hive No. 910—Social hour Thursday at the home of Mrs. C. J. Gando, 1040 West Wood street.

Coeur De Lion No. 17, K. of P.—Meeting Thursday at 8 p.m. in K. of P. hall, Powers building. All knights cordially invited.

WILL ANNOUNCE DRAFT NUMBERS

Unless an unexpected delay occurs, the official draft numbers will be received in Decatur by The Review shortly after 8:30 o'clock Friday morning. The Review has arranged to announce the numbers and names of the Decatur and Macon county men who are drafted. The announcement will be made by megaphone on the North street side of The Review building.

In Friday evening's Review will be published the official list of Decatur and Macon county men who will be called for examination. Names of drafted men in some surrounding counties will also be published.

Call The Review, Friday, for information about the draft. Bell 551 and 552.

GUY SCOVILL AND THE FIRST LION

How He Saved His Pass to the Theater.

The Monticello lion hunt is not the first wild animal story in which Decatur has been interested.

A number of years ago—how many we will not say—Guy Scovill was working as a collector in Decatur, but he was an ambitious youngster. He was on the lookout for good chances and he finally fixed up a deal with John Lindsay who in those days ran a paper known as the Labor Bulletin, a weekly paper.

That was the golden age of newspapers in some respects. Railroad passes and theater passes were the stock in trade used as currency for favors and sometimes for real services.

BARGAIN IS MADE.

Guy Scovill liked a good show then as much as he does now, and in the agreement with "Jim" Lindsay, who was helping his father to get out the paper, Guy was to turn in a column of stuff for each weekly edition of the Bulletin in return for which he was to get passes to the shows and an occasional railroad pass for a trip away from home.

He had been turning in his column of "stuff" regularly until one day "Jim" Lindsay came to him and said: "Say, Guy you've got to do better than you have been doing or we will cancel our agreement." There was a good show coming and Guy has always figured out that Jim wanted the passes to that particular show for himself. At any rate it was put up to young Scovill that he had to produce or pay his way to the shows.

STEALING THE PIGS.

In his collection trips the next day Guy went down into the district known as Oklahoma and while standing around waiting for some one at a store down there he heard a remark made that something had been stealing the young pigs. One man remarked that it must be a pretty large animal that could carry off a young pig.

That was before the days of Sherlock Holmes but what was the odds Here was a clew. Perhaps some big animal was around there carrying off the pigs. It might be a lion or a bear. Saved at last were the theater tickets and in went the story of a prowling beast in the south part of town carrying off the live stock. The story made a big sensation and for the next week's edition Guy produced two witnesses who stated that they might have seen it, as indeed they might if the lion or bear had been there and so another column was made for that edition

This may not have been the original lion story for Decatur but it certainly served its purpose. Guy Scovill saw all the shows of that winter without cost and had a railroad trip or two thrown in for good work

DECATUR PEOPLE TO HOUGHTON LAKE

Club Will Not Go Out of Business This Year.

The Houghton Lake Fishing Club will not go out of business this year. Reports from the lake are that the fishing this year is the best that it has ever been and so many of the members have already stated their intention of spending their vacations there that the cateress of former years has been engaged, and the commissary will be stocked immediately for the members who will begin to go about the last week in July and the first week in August.

Among those who expect to go are Mr. and Mrs. Arthur Keith and two children, Davis May and family, Mr. and Mrs W. A. Wallender, Mr. and Mrs. Carl Heiby and two children, of Detroit, W. C. Field and W. H. Stuart. Fred Wilson, and Mr. and Mrs Charles Patterson may also go but they have not yet decided definitely

CHAUNCEY POWERS BREAKS 96 BIRDS

Decatur Gunner Among High Men at St. Joseph, Mo.

Chauncey M. Powers of Decatur, ranked among the high men of the trapshooters at St. Joseph, Mo., Wednesday, when he broke 96 out of 100 birds Messages do not state how Powers ranked in this division which was the Western Handicap preliminary amateur section. In the professional section, Phil Miller of St. Louis, broke 98 clay birds from the twenty-three yard line.

Enlisted Doctors Meet.

Dr. Jacobson of Chicago, who is connected with the laboratory department of the Chicago College of Medicine and Surgery, visited Dr. J. C. Thompson, house surgeon at the Wabash hospital Wednesday. These two men have enlisted in the army hospital corps and expect to go into service together.

MORE ENLISTMENTS IN U. S. ARMY

Forty Bakery Companies to Be Organized.

Their Country's Call.

ARMY.

Donald H. Prestley, Decatur, to medical department.

Oscar B. Shepherd, Decatur, to medical department.

Charles B. Whittaker, Decatur, to medical department.

Glenwood F. Shadrick, Decatur, to the infantry.

COMPANY L.

Oren L. Davis, 1775 East William street.

George R. Duncan, 1199 West Wood street.

Elmer Nitsche, 304 East Orchard street.

Walter E. Shinn, 1190 North Monroe street.

Philip J. Smith, 254 South Union street.

Only eleven more recruits are needed for Company L, and any young men who would rather go with the Decatur company than be placed among strangers should hurry, as enlistments in Company L will stop as soon as eleven more men are secured.

George R. Duncan, who enlisted in Company L on Thursday, is a brother of Wilbur Duncan, who is a member of Company L, and is with the detail at Henderson, Ky.

2,000 BAKERS.

Forty bakery companies are to be organized for the regular army at once, and 2,000 more bakers are wanted immediately, in addition to the 1,700 called for last week. Six men and one oven constitute a unit. Each unit is capable of supplying 1,800 men with bread daily. There are fifteen units in a company, and each company will have a first lieutenant, second lieutenant, a first sergeant at $51 a month, twenty-three sergeants at $44 a month each, fifteen corporals each receiving $36 a month, and two cooks each receiving $38 a month. The bakery companies offer a fine opportunity for young men to learn a trade, and those who volunteer for this service have an excellent chance for promotion. There are 800 vacancies for the grade of sergeant baker, and 800 vacancies in the grade of corporal, to be filled by the most capable men.

BARON IS UNAUTHORIZED.

Sergeant King has been notified that a man claiming to be Baron de Orgler has been operating moving picture war films in the Fort Wayne district and urging enlistments in an objectionable manner. He is unauthorized and if he shows up here, local agents of the department of justice are to be notified to attend to him.

STOCK KILLING IS REAL FOOD LOSE

I. C. Superintendent Calls Attention of Employes to Report for June.

Eleven head of stock was killed on the Springfield division of the Illinois Central during the month of June, 1917, against none for the corresponding period of last year. The loss was about $3,000. Superintendent Hevron points out that a large part of this loss the railroad company will have to pay, which is a serious matter for the company, but it is a still more serious economic loss to the country at this time, when the conservation of foodstuffs is of the utmost importance, and this economic loss is one that cannot be made good

BOOTLEGGERS ARE HEAVILY FINED

Plead Guilty and Judge McCoy Gives Money and Jail Penalties.

George Fortner and Frank Kipp pleaded guilty in the county court to bootlegging. Judge McCoy fined Fortner $150 and costs and gave him sixty days in the county jail, and Kipp was fined $100 and costs and given forty days in jail.

Sullivan Lee pleaded guilty to assault with a deadly weapon and was admitted to probation.

FAINTING SPELL IN J. P. COURT

Mrs. Ray Jarnagin Swooms When Hubby is Fined.

Ray Jarnagin, charged with drunkenness and disturbing the peace and breaking up furniture in the house where he roomed on North Jackson street was found guilty in Justice H. C. Noble' court Wednesday afternoon and fined $50 and costs. When the fine was imposed, Mrs. Jarnagin fainted and fell to the floor but was easily revived.

DEEDS RECORDED

J. D. Johnson to A. Reer, part of lot 16, block 2, Elm Park addition; $1.

Thomas B. Kelley to Flora Lunn, part of lot 10, block 4, Cassell's fourth addition; $450.

R. L. Walston to Queenie M. Powell, south ½ lot 7, block 1, North addition; $1,000.

Philip Hambrecht to Matilda Hambrecht, lot 15, of west ½, southwest ¼, 14, 16, 2 east; $1.

C. N. Wellepp, M. C., to C. R. Scroggin, lots 1 and 2, block 7, lot 8, block 4, Harristown; $2,600.

100,000 COPIES OF H. N. HANSEN'S BOOK

Are Ordered by Industrial Evangelistic Foundation.

SOLDIERS GET THEM

One Will Be Placed in Each Knapsack and Box.

One hundred thousand copies of the little book of epigrams, entitled, "The Optimist vs. the Pessimist," written by Henry N. Hansen of Decatur are to be placed in the knapsacks and dittyboxes of as many soldiers and sailors of the United States.

Word to this effect reached Decatur yesterday in a letter from A. M Bruner of Chicago, national secretary of the Industrial Evangelistic Foundation. The executive committee of this organization has decided to purchase 100,000 copies of Mr. Hansen's book to insure good cheer for the soldiers and sailors. The letter from Mr. Bruner says in part:

BRUNER'S LETTER.

"President Wilson has urged that everyone 'do his bit' in connection with the present world conflict, and this corporation, whose mission is the promotion of community extension among the industrial class of North America, believing that one big factor in winning the war is to create patriotic sentiment, enthusiasm and good cheer among the men fighting our battles, has decided to accept as 'its bit' during the interruption of its regular line of activity, the task of placing your book in the knapsacks and dittyboxes of our soldiers and sailors

"The special war edition is to be prepared for exclusive distribution by our corporation and we trust the encouragement and cooperation accorded us will warrant subsequent editions."

RED AND BLUE INK.

The war edition of "The Optimist vs. the Pessimist" will be printed in red and blue ink on a white background. Selling as they do at 25 cents each, the order means about $25,000 for Mr. Hansen. The little book has met with favor everywhere it has been read. Orders have been coming in from all parts of the United States and Canada for copies Among the statements which are contained in the book and which are expected to cheer up the soldiers and sailors when the world appears black for them are the following:

"The optimist is industrious. The pessimist is twin brother to the slacker."

"The optimist is an active member of the 'Don't Worry club.' The pessimist doesn't like to pay the price of a membership"

RESPONSIBLE MEN.

The Industrial Evangelistic Foundation, which has placed the order for 100,000 copies of Mr. Hansen's book, is a national organization formed for altruistic and philanthropic purposes. Frank Nay, the president, is comptroller of the Chicago, Rock Island and Pacific Railway. Its other officers are all responsible manufacturers and merchants.

Mr. Hansen wrote his book, 'The Optimist vs. the Pessimist" in about three months, during spare moments as he rode about the country in trains. It will probably make him a fortune.

MOTORCYCLE TRIP THROUGH 2 STATES

Decatur Travelers Find Lincoln Highway in Bad Condition.

Frank and Joseph Culver, 2035 North Main street, returned Wednesday night from a trip which they made through northern Indiana on their motorcycle. They were gone about ten days and in that time visited several places in Indiana and Illinois. Part of their trip was spoiled by bad roads especially the part over the Lincoln Highway, which they found in very bad condition in some places. On the whole, however, their trip was enjoyable.

TAKES HIS WHOLE FORCE FOR SWIM

Lloyd W. Sherly and Workers Will Plunge in Lake.

Lloyd W Sherly took his entire grocery store force out for a swim this afternoon, not because he thought they needed a bath, but because they would enjoy the swim. At 2 o'clock they were divided as to whether the swim would be at Woodbine park or Weldon Springs, with the odds and the weather forecast in favor of Woodbine.

FUNERALS

PIERCE CULP.

The funeral of Pierce Culp will be held at 2:30 o'clock Friday afternoon at the Monson & Wilcox chapel. The interment will be in Greenwood

STARTS SECOND TENNIS MATCHES

July Series Begins at Y. M. C. A.—Archie West Wins.

While waiting for Odor to get back in the city to play off one of the semi-final matches in the June tennis tournament, some of those signed up for the July tournament have started those matches Picotor forfeited to L. Barnhart, and Becker defeated Carmody, 6-1, 6-2 in the July tournament. In the June tournament, West defeated Warner, 6-1, 6-2 and then immediately played Becker, defeating him 6-2, 6-2. Doherty still has Odor to play and the winner of this match will meet West for the title.

BORN

To Mr. and Mrs. Lee Thimens, 821½ North Water street Wednesday, July 18, a son.

To Mr. and Mrs. Robert Peoples, 201 West Harrison avenue, Thursday, July 19 a daughter.

Scraps of News

PEORIA OFFICIAL HERE.

W. C. Edmunds, who was formerly with the I. T. S. in Decatur but now holds the same job in Peoria that M. L. Harry does in Decatur, was here for a short visit Wednesday.

LAVERY'S RETURN.

Mr. and Mrs. G. A. Lavery returned yesterday from Chicago whither they had accompanied their daughter, Miss Ruth Lavery, on her way to Montana.

TO WISCONSIN.

Attorney and Mrs. R. C. McMillan left today for Wequetonsing, Wisconsin, where they will spend several weeks.

TO NEW YORK.

Mr. and Mrs. Irving P. Bright left today for New York City.

SUMMER TRIP.

Mr. and Mrs. Armstrong will leave next Friday for Seattle, Wash., where they will spend the rest of the summer with their son, Harley Armstrong.

AT CASNER.

Attorney and Mrs. A. A. Jones are spending the Thursday half day vacation with friends at Casner.

BANK CLEARINGS.

Bank clearings for the week ending Thursday were $876,459.45; for last week they were $920,213.49, and for the same week last year they were $686,713.41.

PURCHASING TRIP.

Miss Nell Young left this morning for New York on a purchasing trip for Bright Brothers. She went by way of Washington and Norfolk, Va.

RENEW LICENSES.

The engineer's examining board met Wednesday night. Twenty-seven renewals of licenses were approved and there was one examination and a license issued. The licenses are now ready at the city clerk's office.

HERE FOR VACATION.

J. D. Leahy and family of St. Louis will come Friday to visit Mr. and Mrs. B. O. Kinnamon, 175 Linden Place Mr. Leahy, who is a railway mail clerk between St. Louis and Detroit, has a ten days' vacation and they will spend that time here.

AT STARVED ROCK.

S. M. Davis, 545 East Grand avenue, has just returned from a two weeks' trip to Starved Rock where he camped out with friends. A niece of Mr. Davis' from Chicago was also in the party. Mr. Davis says that the fishing was fine and they had a mighty good time.

ST. JOHANNES' CHOIR.

All members of St Johannes' choir who can not practice Friday afternoon will meet at the school Thursday night at 8 o'clock.

People You Know

Mrs. J. L. Kitchen, 517 Central avenue, and Mrs. L. T. Barnes of Carbondale, Ill., left Wednesday for an extended trip. They went to Chicago, from where they will go west to Omaha, Denver, Pueblo and Salina.

Grace and Ella Spelbring of Scott, O., who have been visiting Mr. and Mrs. F. L. Spelbring, 621 West Packard, for the past ten days, have gone to visit friends and relatives in Cerro Gordo and Tuscola.

Mrs. Jesse Wente of Los Angeles left Wednesday for her home after spending three months with her sister, Mrs. Henry Buhr, 956 North Calhoun street.

J. Everett White 455 West King street is spending two weeks with relatives in Tower Hill

Miss Laura Beaudette of Chippawa Falls, Wis., and Miss Bessie Buckley of Springfield are visiting Miss Buckley's parents Mr. and Mrs T. J Buckley, 1505 East Main street

Harry A. Scott, formerly of this city, but for the last six years a resident of Mason City, Ia., where he represents the Scranton Schools will be the guest next week of his mother and sister, Mrs John Scott and Mrs. Cora Helms at 501 S. Crea street.

News from Sick Beds

Mrs. T. C. Kitchen, 1111 East Orchard street, was taken to St. Mary's hospital, Tuesday.

Mrs. L. J. Winegardner is still seriously ill at her home, 955 West View street.

FOURTEEN CANDLES ON THIS BIG CAKE

Nadine Ruck Celebrates Birthday at Her Home With a Party.

Nadine Ruck, 1140 East North street, celebrated her fourteenth birthday Wednesday afternoon with a party. The little girls played games and had music and when the refreshments were served the center of attraction was a big cake with fourteen candles on it. The guests were Margaret Bruner, Marion Short, Lucile Waltz, Cora Michener, Regina Cantwell, Alice Farrell, June Foster, Dorothy Bray, and Jessamine and Helen Zook

RAILROAD GOSSIP.

Conductor Gradwell of the C. I. & W. passenger runs is temporarily out of the service on account of the illness of his wife. Conductor Cook, an extra passenger man is on the runs.

Trainmaster Cliff B. Davidson of theChicago line of the Wabash was in Decatur this morning

Traveling Passenger Agent Maudden of the Southern Pacific was a visitor with Decatur passenger and ticket men today.

New York Money.

New York, July 19.—Mercantile paper, 4¾ per cent.

Bar silver 79½c.

Mexican dollars—62½c.

Time loans 4½@4¾ per cent.

Call money: High, 6 per cent, low, 4½ per cent; closing bid, 4½c.

3 SPECIAL CARS ON M'KINLEY LINE

Will Carry Cleanup Boys to Champaign.

MAKE TRIP AUG. 31

J. F. Mattes Gets Letter from Mr. McKinley.

Congressman McKinley will furnish transportation on the I. T. S. for the members of the Junior Sanitation league when the clean-up boys take their trip to Champaign. Commissioner John F. Mattes wrote to Mr. McKinley several days ago in regard to the transportation and he received the following letter Thursday morning:

"Washington, D. C., July 18.

"Dear Mr. Mattes:—Replying to your letter, will state that it will give me much pleasure to comply with your wishes. Just advise Mr. Harry when you want the three cars. I hope I may be at home at that time and have the pleasure of meeting the boys. I certainly appreciated my invitation last year to be one of the Big Brothers at their dinner.

"Very truly yours,

"W. B. M'KINLEY."

Mr. McKinley has taken a deep interest in the work of the Junior Sanitation league, and whenever he visits Decatur he calls at the council room to talk with Commissioner Mattes about the work of the boys. He thinks the movement here means much for the future citizenship of the community.

TRIP ON AUG. 31.

The trip to Champaign will probably be taken Friday, Aug 31. The boys will be taken through all the departments of the University of Illinois, and it is probable that they will be able to see some of the flying machines from the Rantoul aviation field.

CLARENCE M. LEBO DIES AT HOSPITAL

Blood Poisoning Results Fatally—Funeral Friday.

Clarence M. Lebo died at 10 o'clock Thursday morning at the Decatur and Macon county hospital. He was forty six years old. He was taken to the hospital Tuesday, suffering with blood poison from a boil. Mr. Lebo was born at Clarksville, Ind., Feb. 9, 1871. He is survived by three children, Mrs. Ethel Harris, Miss Emma Lebo and Miss Evelyn Lebo, all of Decatur.

He also leaves three brothers and two sisters, Harvey Lebo and Golson Lebo of El Paso, George Lebo of Decatur, Mrs Frank Riber of Assumption and Mrs. William Harris of Decatur The body was removed to the Dawson undertaking establishment and prepared for burial

The funeral will be held at 2 o'clock Friday afternoon at the home of the daughter, Mrs Ethel Harris, 1279 East Vanderhoof street The interment will be in the Salem cemetery.

LATEST TELEGRAPH NEWS TERSELY TOLD

Advanced methods of fighting gas attacks and liquid fire are being drilled into American soldiers in training camps at the front.

Civil war seems imminent in China following restoration of the force of the republic

Although startled at the outcome of the Russian campaign, Austrian papers are confident that they will be able to neutralize their eastern neighbors

Albania to the east of Italy is encouraging Italian emigrants to settle in that country.

Sinn Feiners protest vigorously the proposed action of the British government in giving extended franchise.

Akron, O., lays claim to being the richest little city on earth, account of the vast rubber tire industry there

Rumors are current that German bank stocks are being sold in London

English rather than German is to be taught the children in the Swedish school, according to the latest suggestions

Aviation bill sidetracked in senate probably until next week

German chancellor expected to make his maiden speech in Reichstag at 3 o'clock today, Berlin time.

Geneva dispatch to Paris says Germany is to propose total disarmament and compulsory arbitration.

The output of the government fish cultural stations for the first time passed the five billion mark during the fiscal year just closed

COMPANIES OF NEW REGIMENT AT SPRINGFIELD

Springfield, July 19.—Companies of the new Ninth Illinois Infantry began arriving here and went into camp at Camp Lowden, where they will be given several weeks of intensive training. The remaining companies will have reached the city before night. Colonel C. E. Ryman of Effingham is in command of the regiment which is drawn from towns in the southern part of the state.

The Ninth Infantry and two other new infantry regiments in process of formation will be available for riot duty after the units of the National Guard have left the state.

NewspaperARCHIVE® NewspaperARCHIVE®